Vánoční kantáta

Proč myrhu nesou Mudrci

Text: Jakub Deml

Hudba: Jiří Šindelář

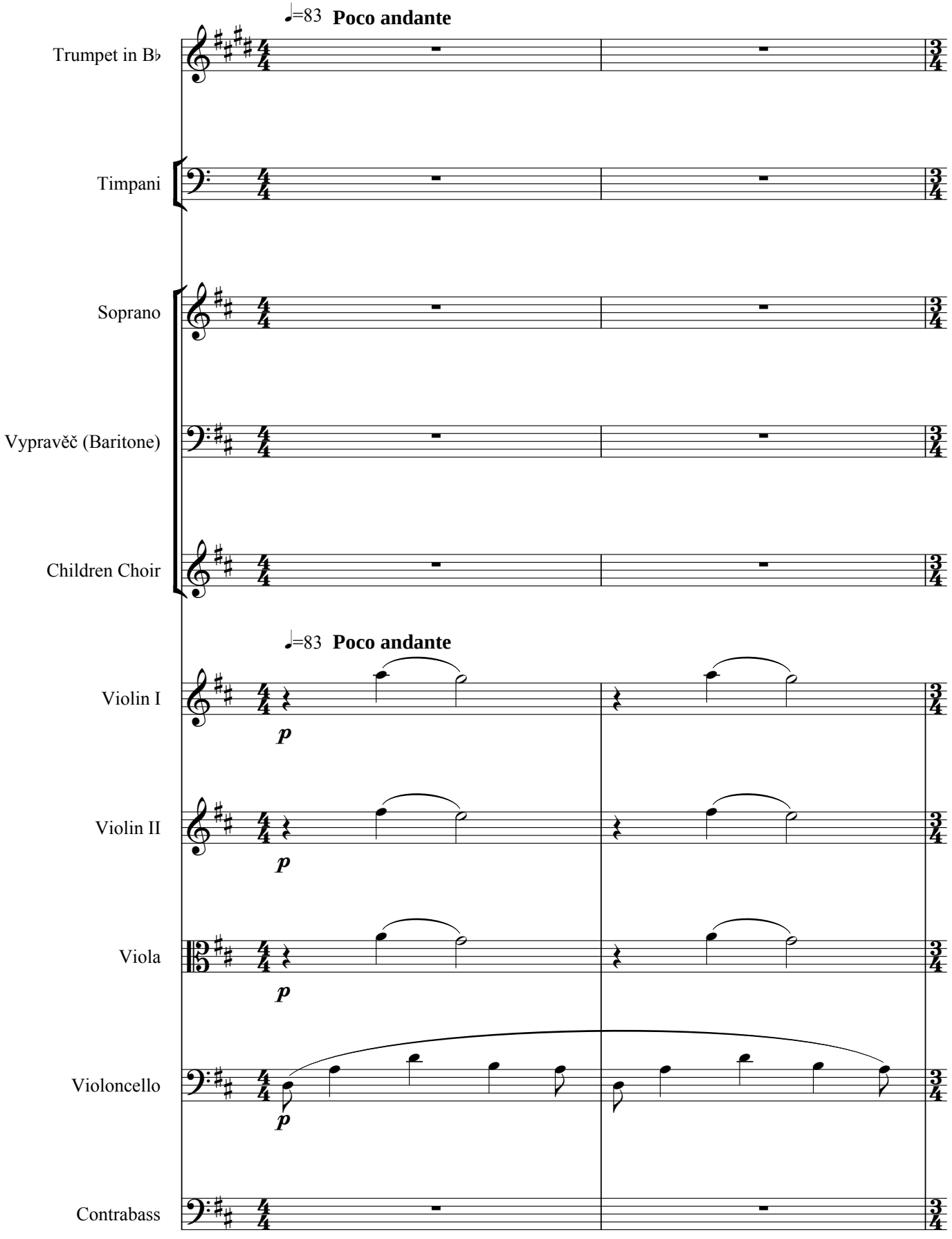

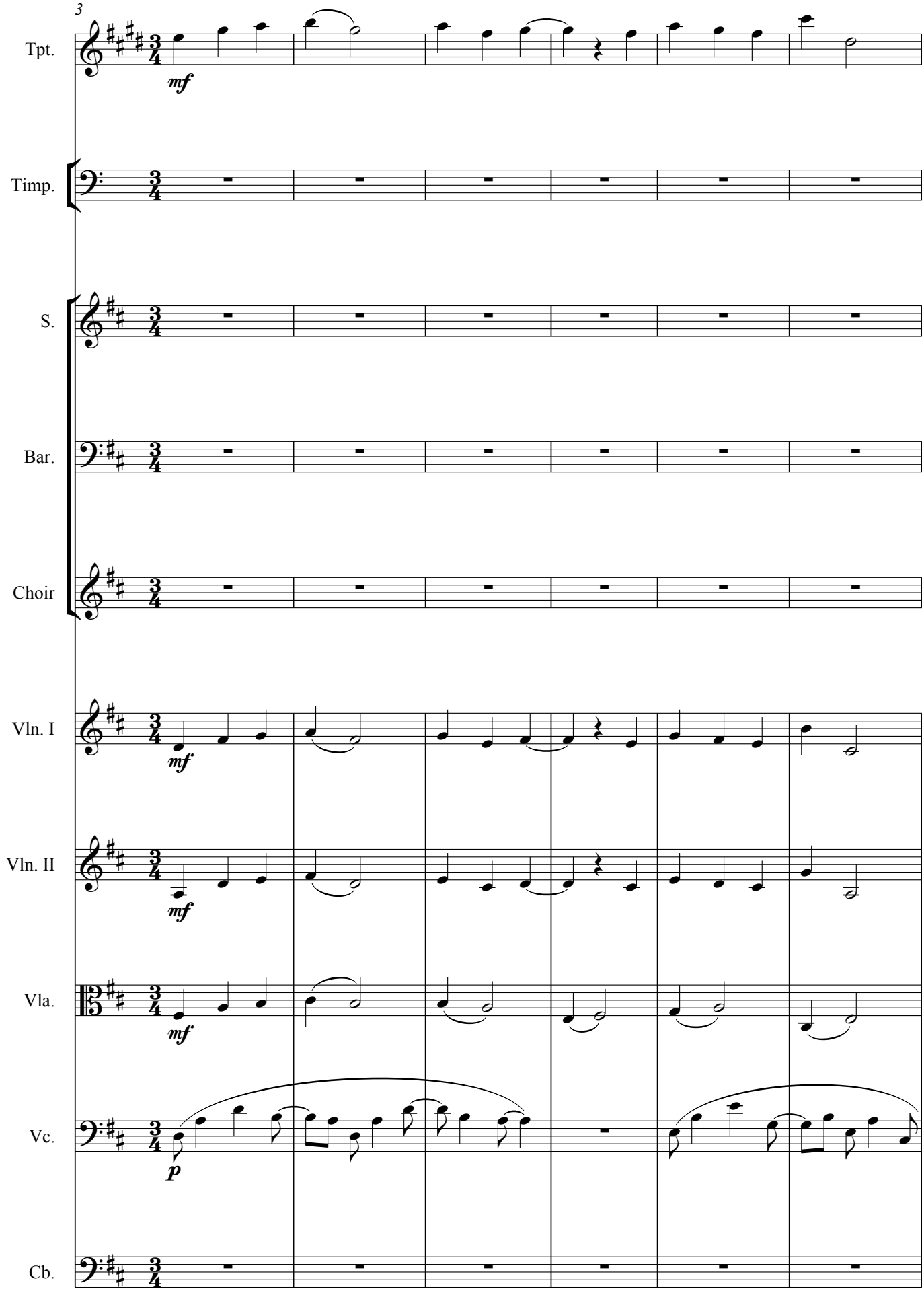
3
Tpt.
mf
Timp.
S.
Bar.
Choir
Vln. I
mf
Vln. II
mf
Vla.
mf
Vc.
p
Cb.

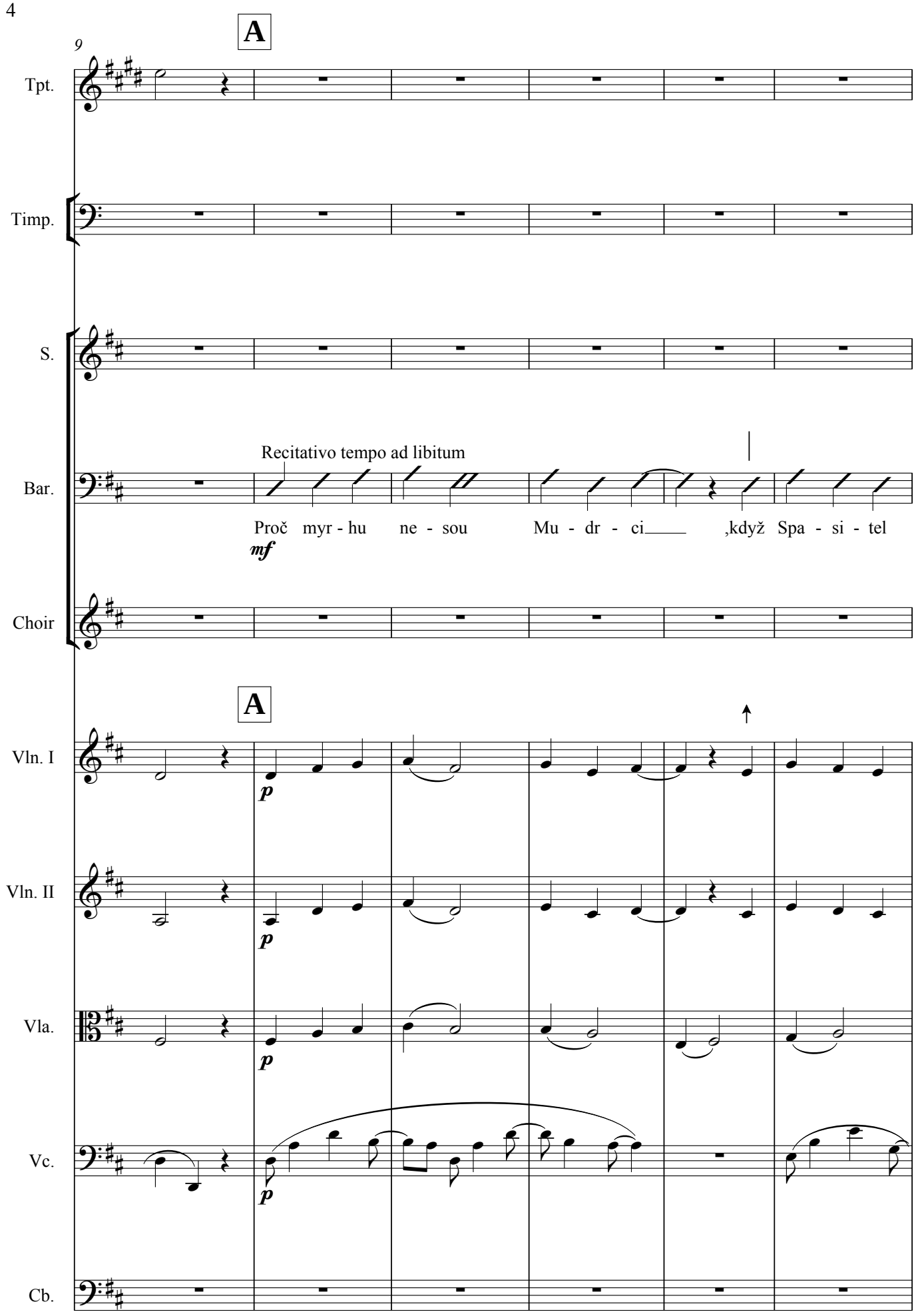
A
9
Tpt.
Timp.
S.
Recitativo tempo ad libitum
Bar.
Proč myr - hu ne - sou Mu - dr - ci ,když Spa - si - tel
mf
Choir
A
Vln. I
p
Vln. II
p
Vla.
p
Vc.
p
Cb.

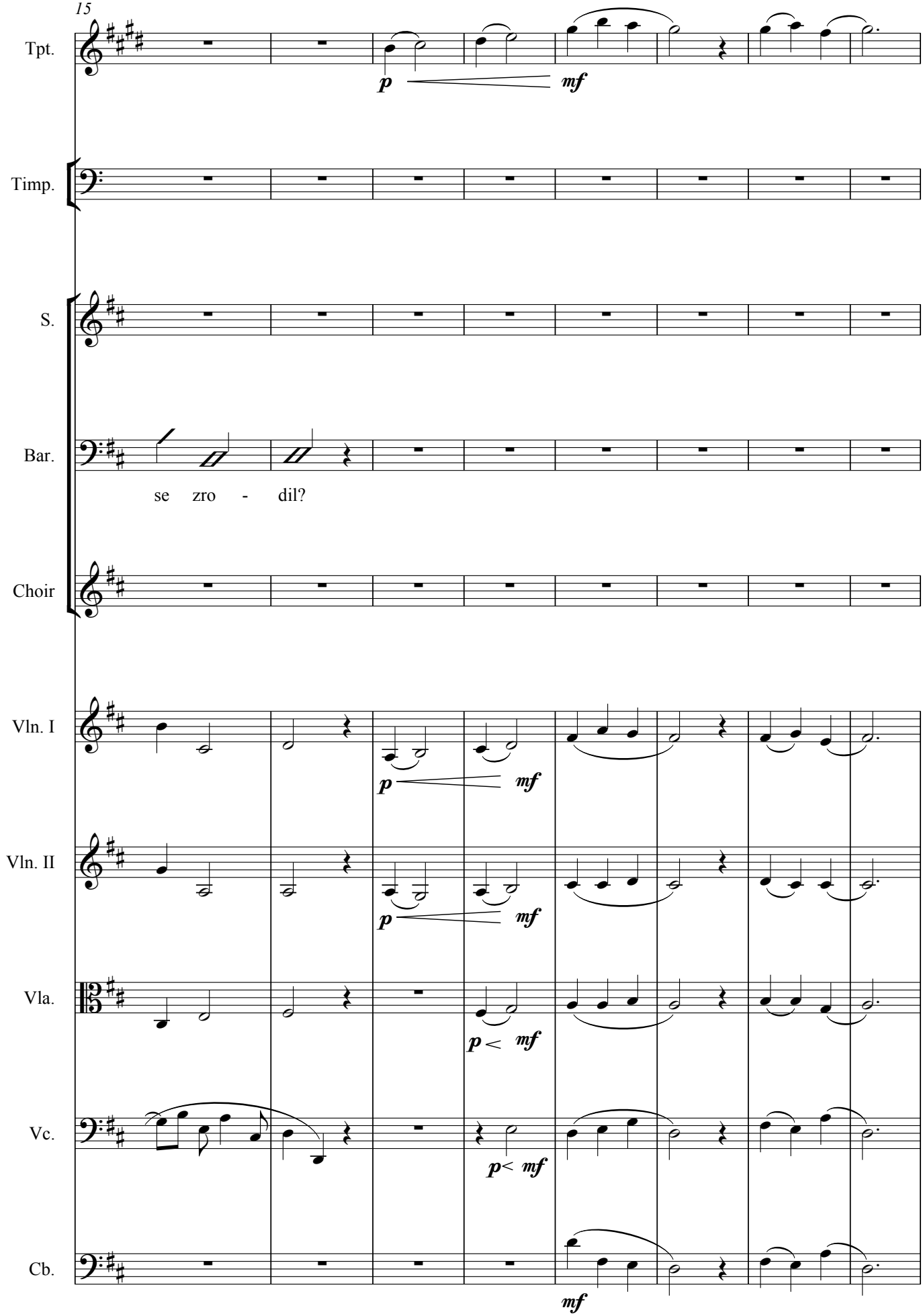
15
Tpt.
p
mf
Timp.
S.
Bar.
se zro - dil?
Choir
Vln. I
p
mf
Vln. II
p
mf
Vla.
p < mf
Vc.
p< mf
Cb.
mf

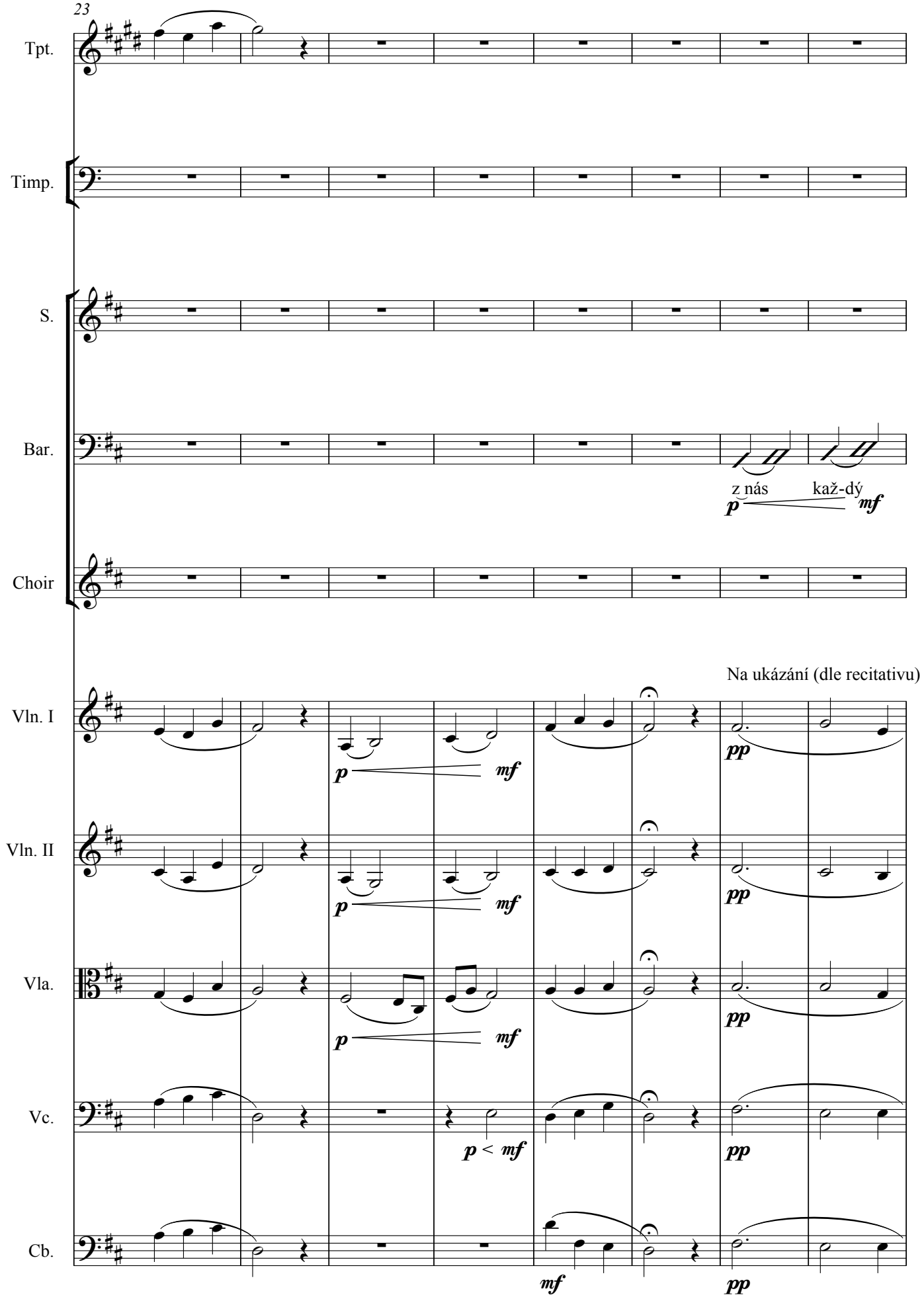
23
Tpt.
Timp.
S.
Bar.
z nás
kaž-dý
p
mf
Choir
Na ukázání (dle recitativu)
Vln. I
Vln. II
Vla.
Vc.
Cb.
p
mf
pp
p < mf

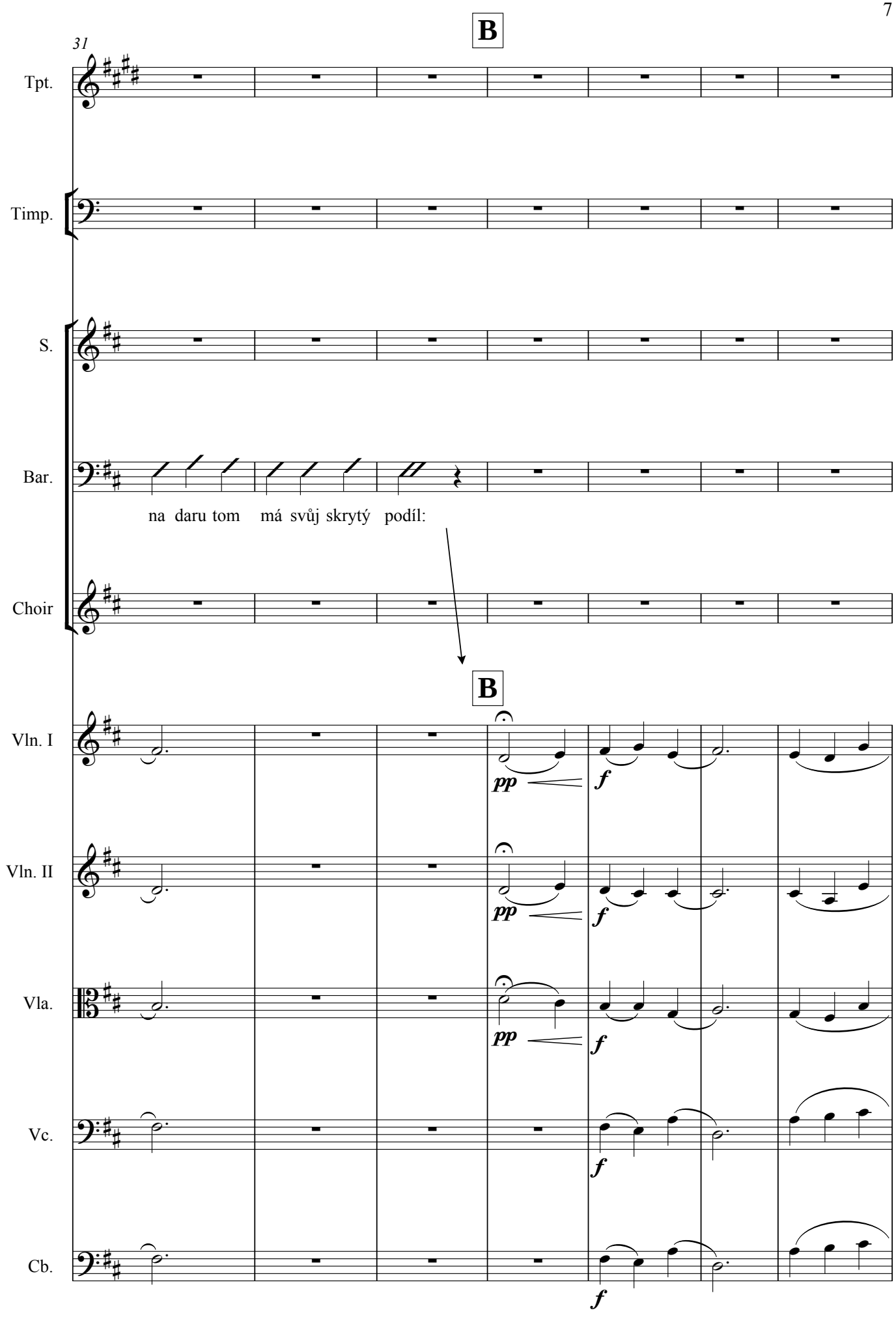
B
31
Tpt.
Timp.
S.
Bar.
na daru tom má svůj skrytý podíl:
Choir
B
Vln. I
Vln. II
Vla.
Vc.
Cb.
pp
f

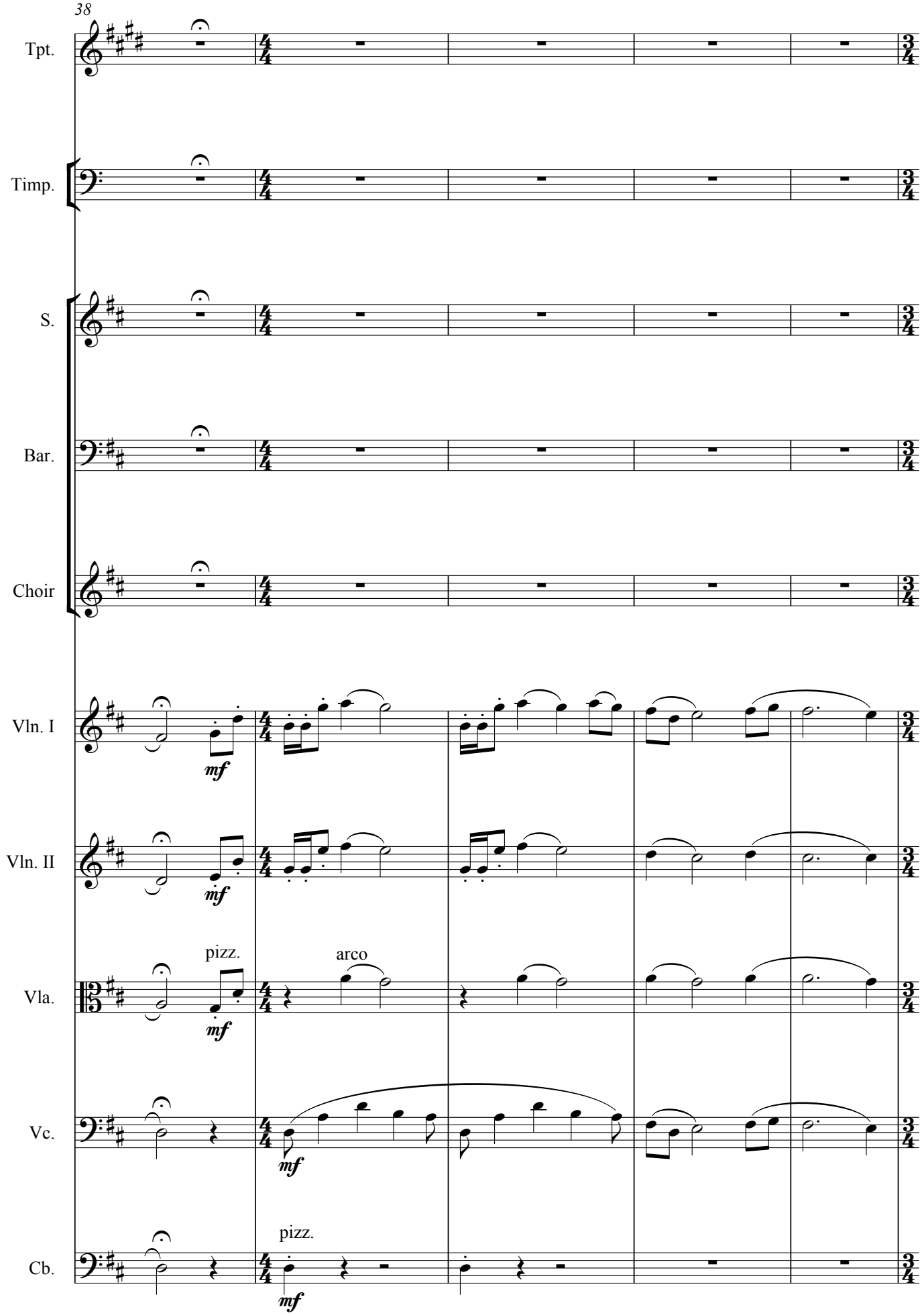
38
Tpt.
Timp.
S.
Bar.
Choir
Vln. I
Vln. II
Vla.
Vc.
Cb.
mf
pizz.
arco

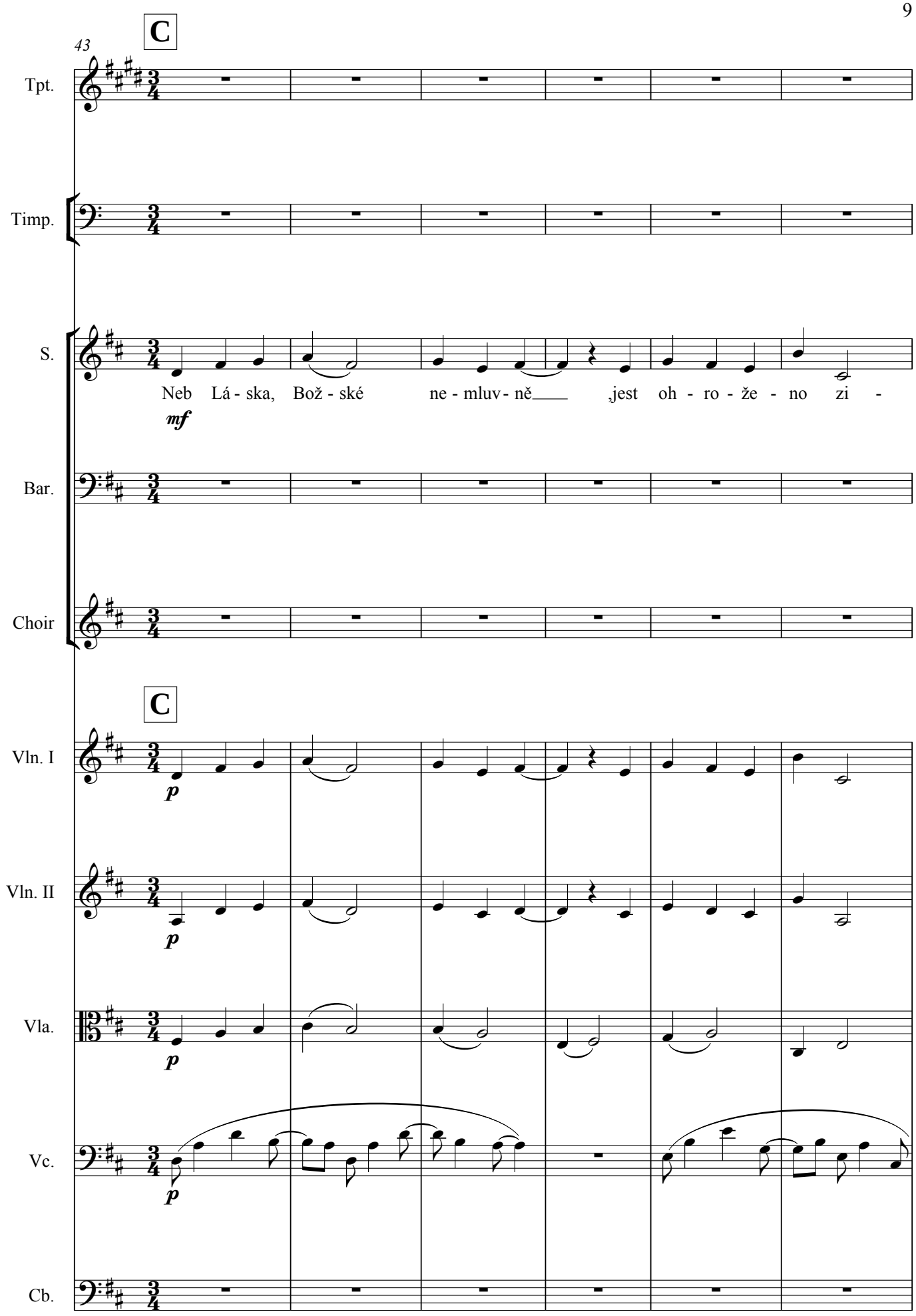
C
43
Tpt.
Timp.
S.
Neb Lá - ska, Bož - ské ne - mluv - ně ,jest oh - ro - že - no zi -
mf
Bar.
Choir
C
Vln. I
p
Vln. II
p
Vla.
p
Vc.
p
Cb.

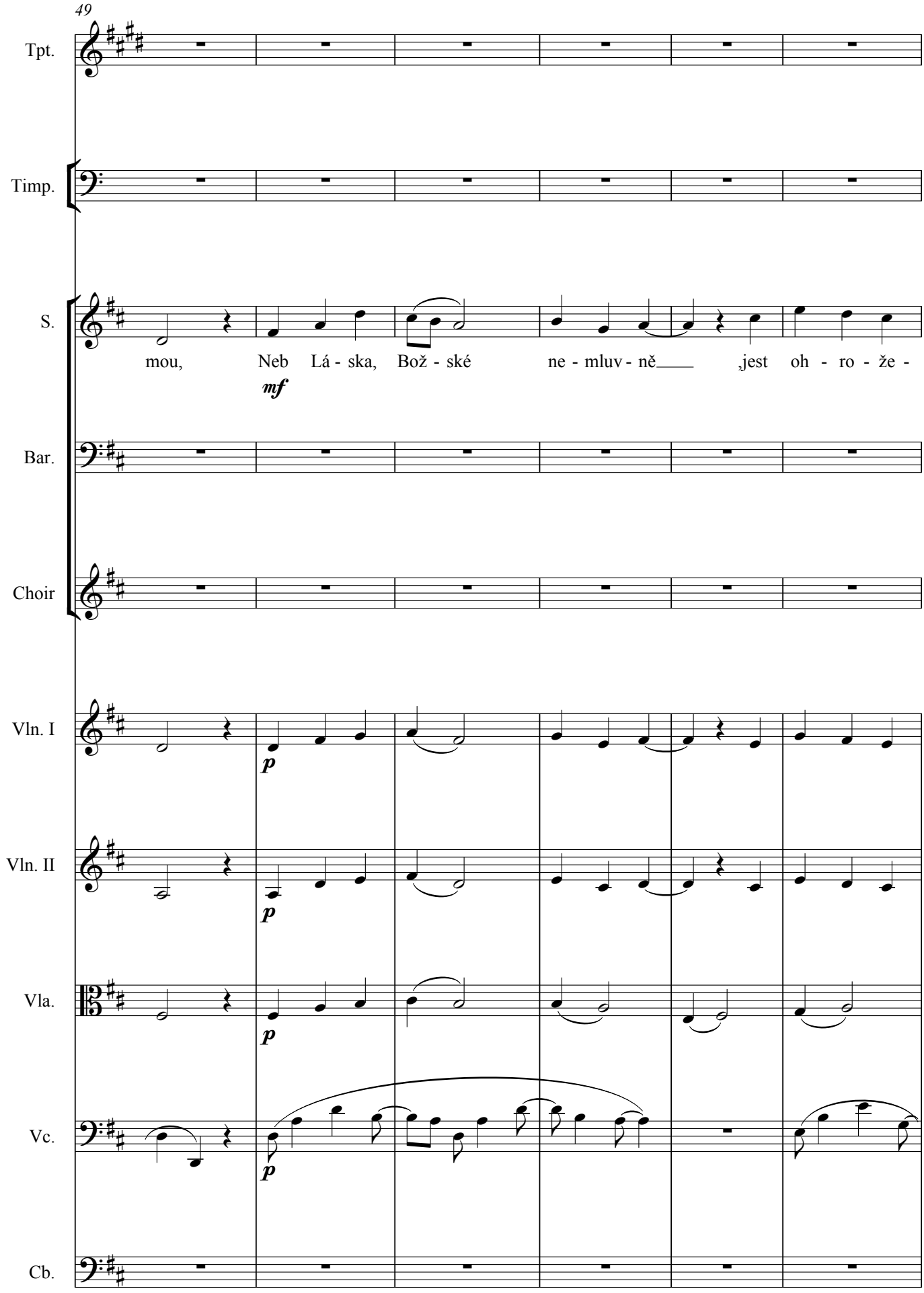
49
Tpt.
Timp.
S.
mou, Neb Lá - ska, Bož - ské ne - mluv - ně ‚jest oh - ro - že -
mf
Bar.
Choir
Vln. I
p
Vln. II
p
Vla.
p
Vc.
p
Cb.

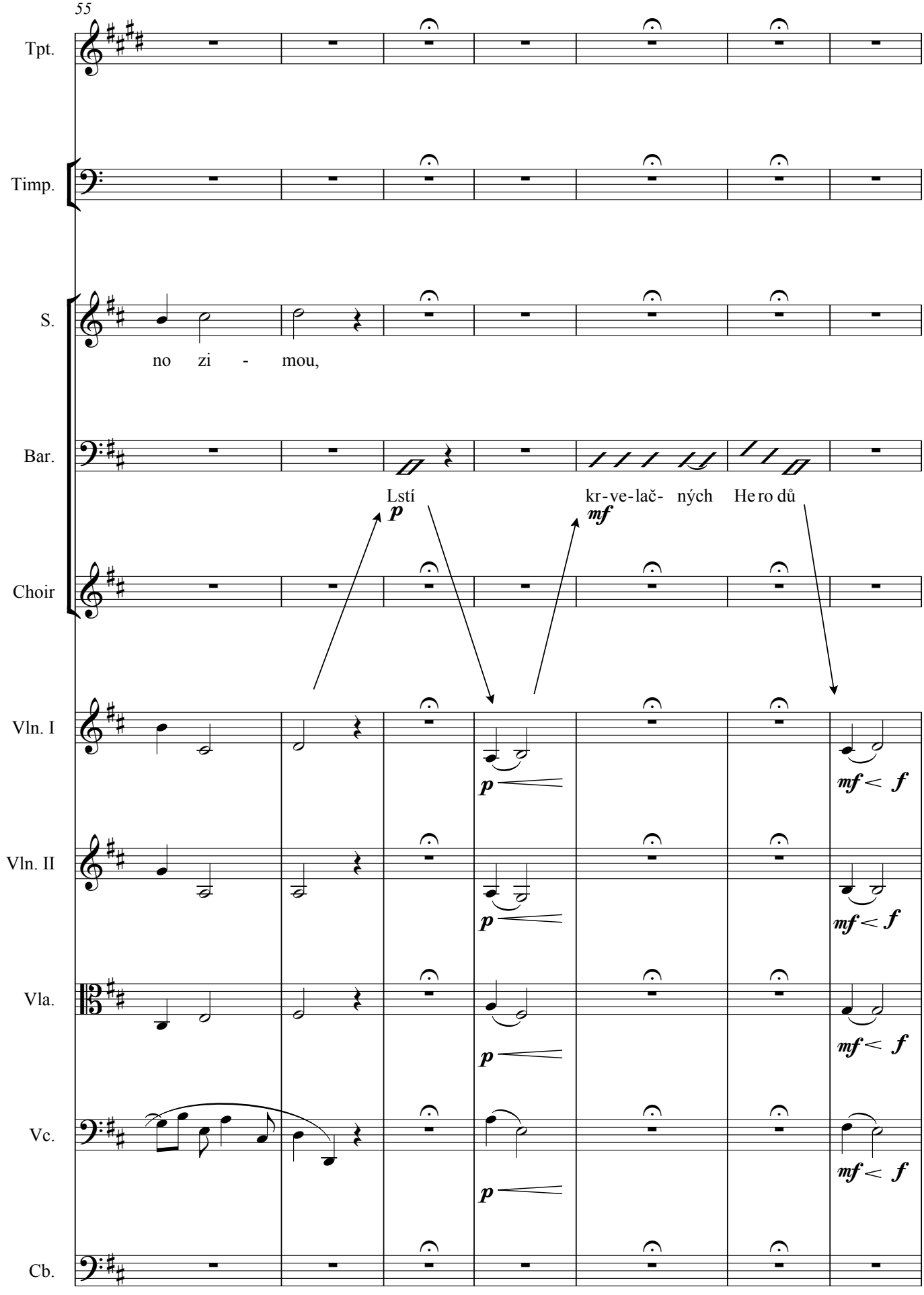
55
Tpt.
Timp.
S.
no zi - mou,
Bar.
Lstí
kr-ve-lač- ných
He ro dů
p
mf
Choir
Vln. I
Vln. II
Vla.
Vc.
Cb.
p
mf < f

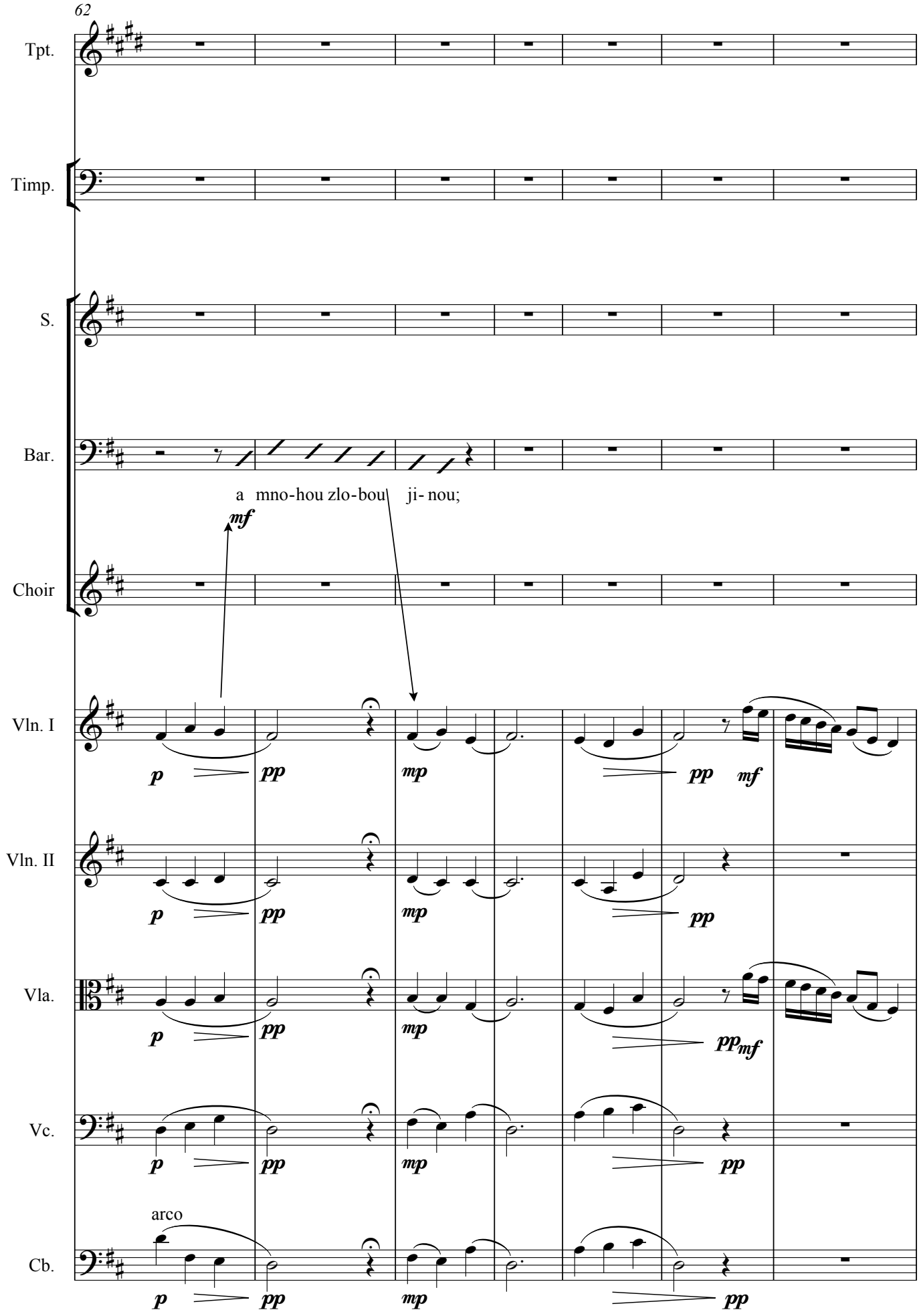
62
Tpt.
Timp.
S.
Bar.
a mno-hou zlo-bou ji- nou;
mf
Choir
Vln. I
p pp mp pp mf
Vln. II
p pp mp pp
Vla.
p pp mp pp mf
Vc.
p pp mp pp
arco
Cb.
p pp mp pp

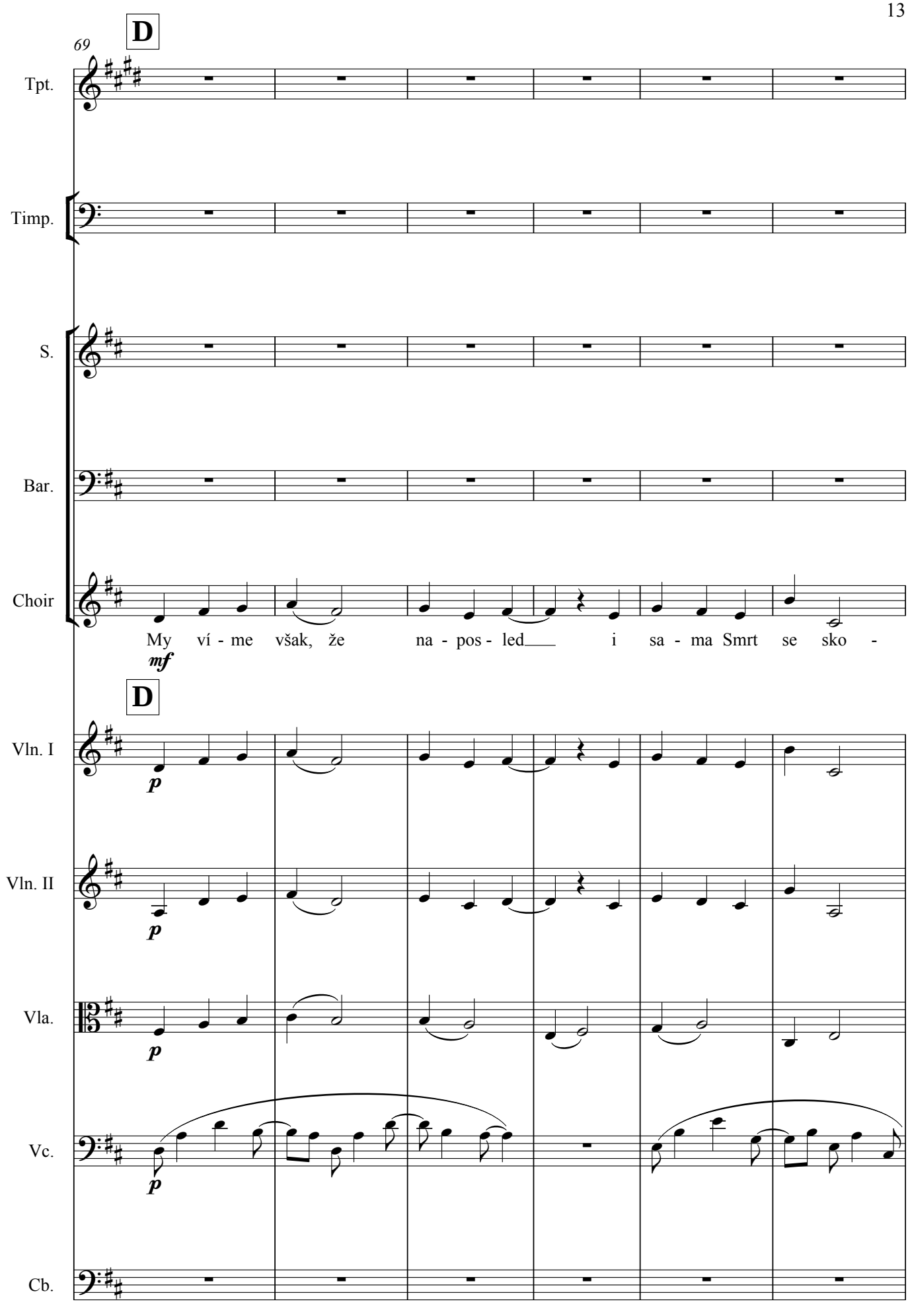
D
69
Tpt.
Timp.
S.
Bar.
Choir
My ví - me však, že na - pos - led i sa - ma Smrt se sko -
mf
D
Vln. I
p
Vln. II
p
Vla.
p
Vc.
p
Cb.

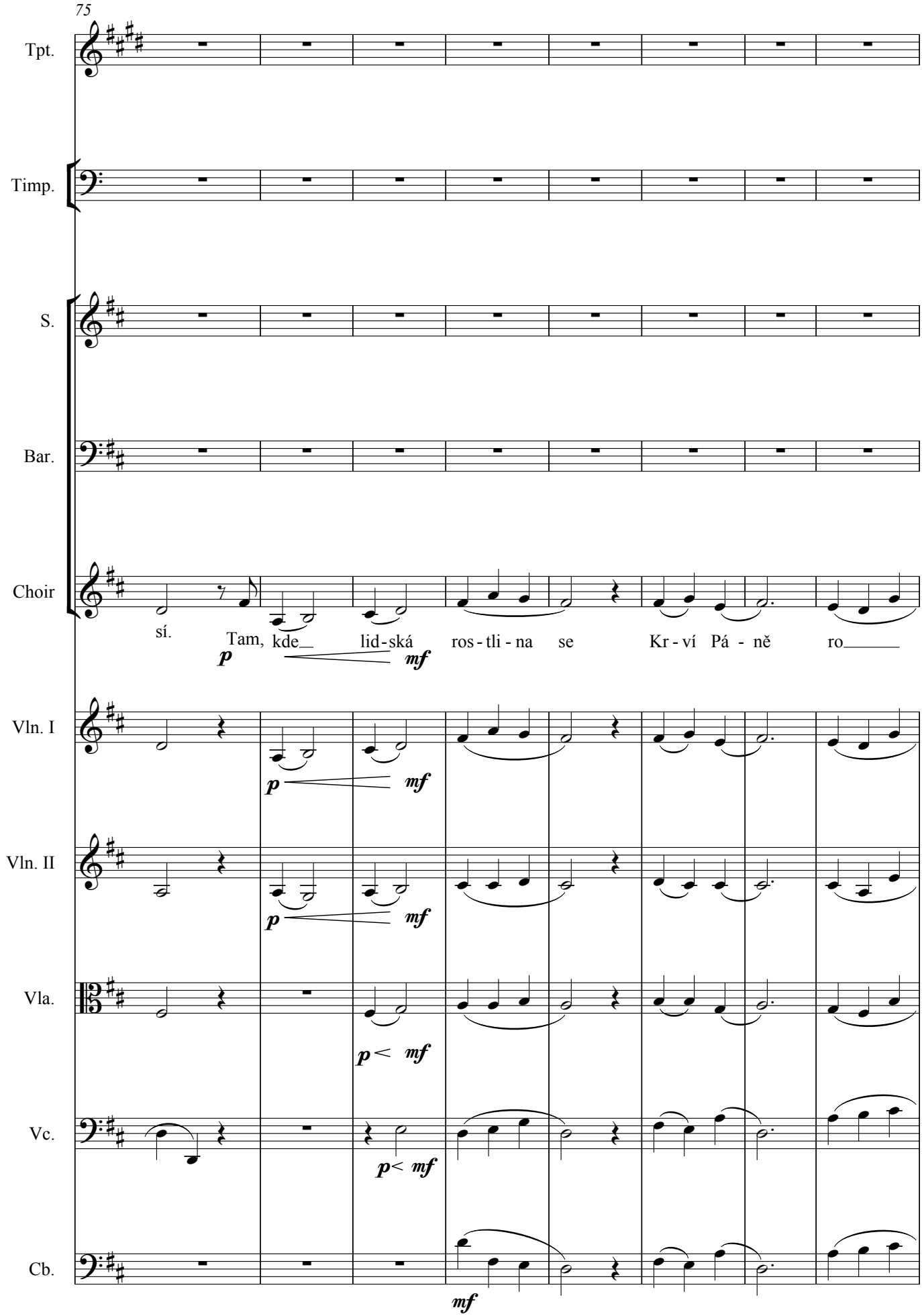
75
Tpt.
Timp.
S.
Bar.
Choir
Vln. I
Vln. II
Vla.
Vc.
Cb.
sí.
Tam, kde lid-ská ros-tli-na se Kr-ví Pá-ně ro
p
mf

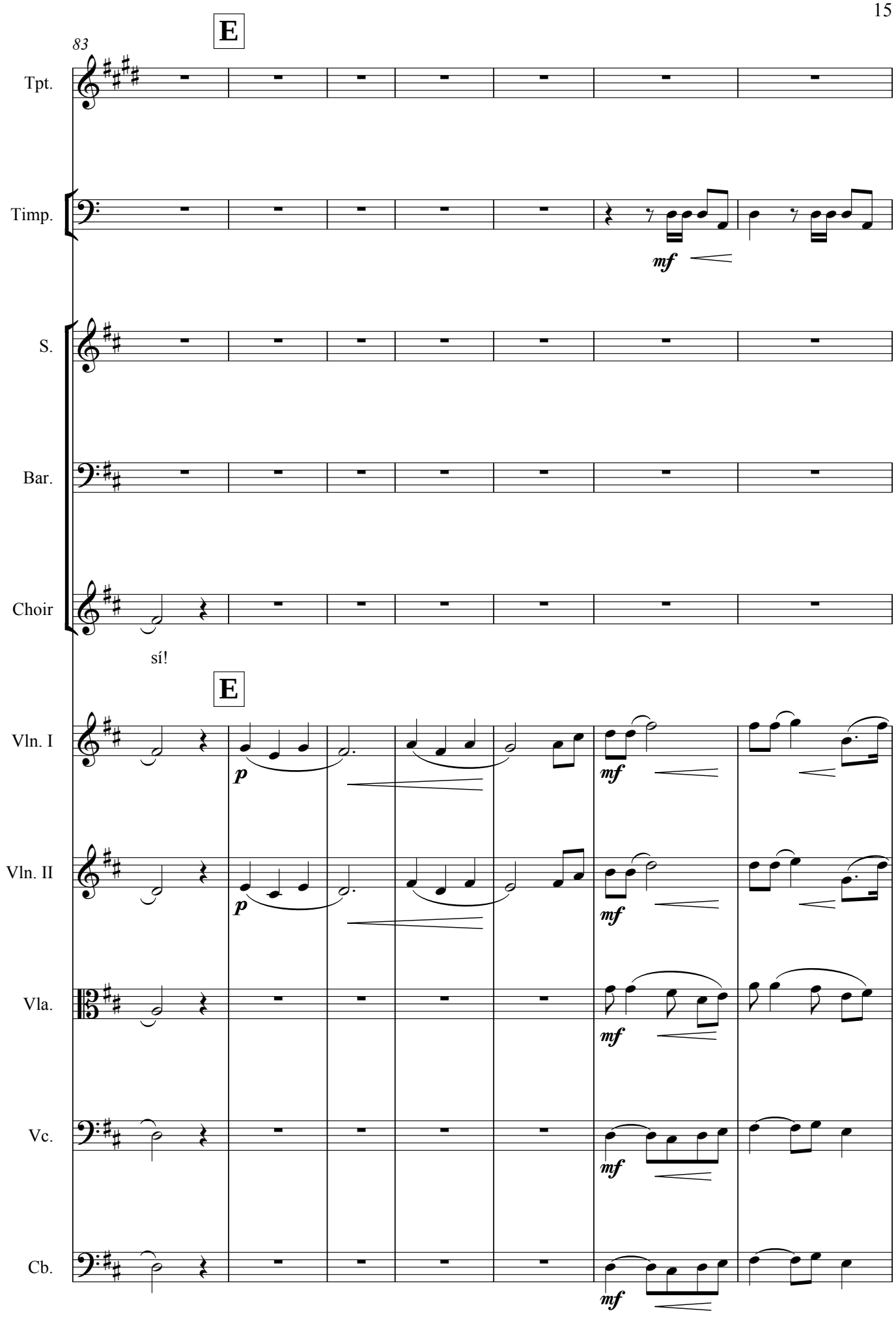
E
83
Tpt.
Timp.
mf
S.
Bar.
Choir
sí!
E
Vln. I
p
mf
Vln. II
p
mf
Vla.
mf
Vc.
mf
Cb.
mf

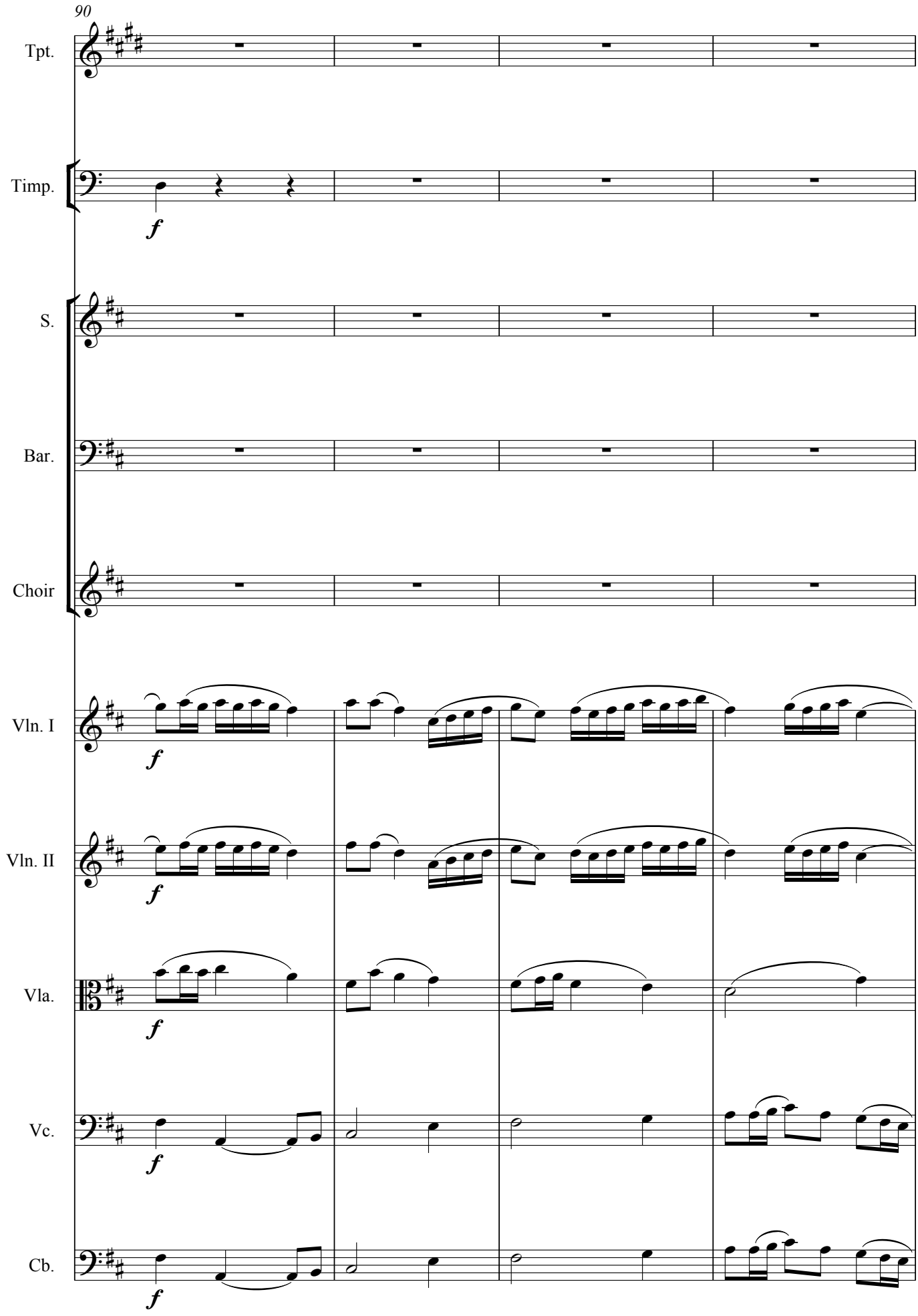
90
Tpt.
Timp.
f
S.
Bar.
Choir
Vln. I
f
Vln. II
f
Vla.
f
Vc.
f
Cb.
f

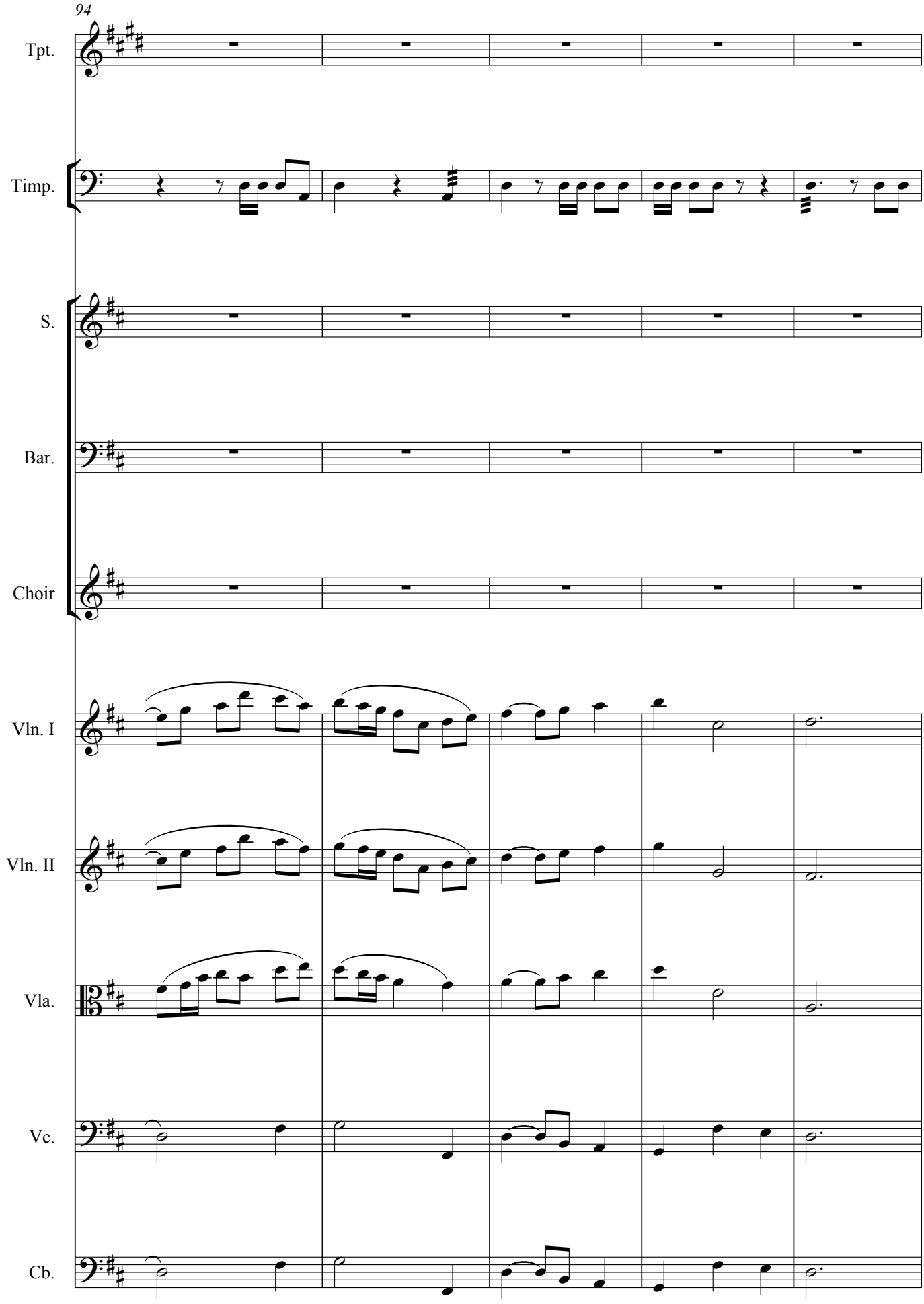
94
Tpt.
Timp.
S.
Bar.
Choir
Vln. I
Vln. II
Vla.
Vc.
Cb.

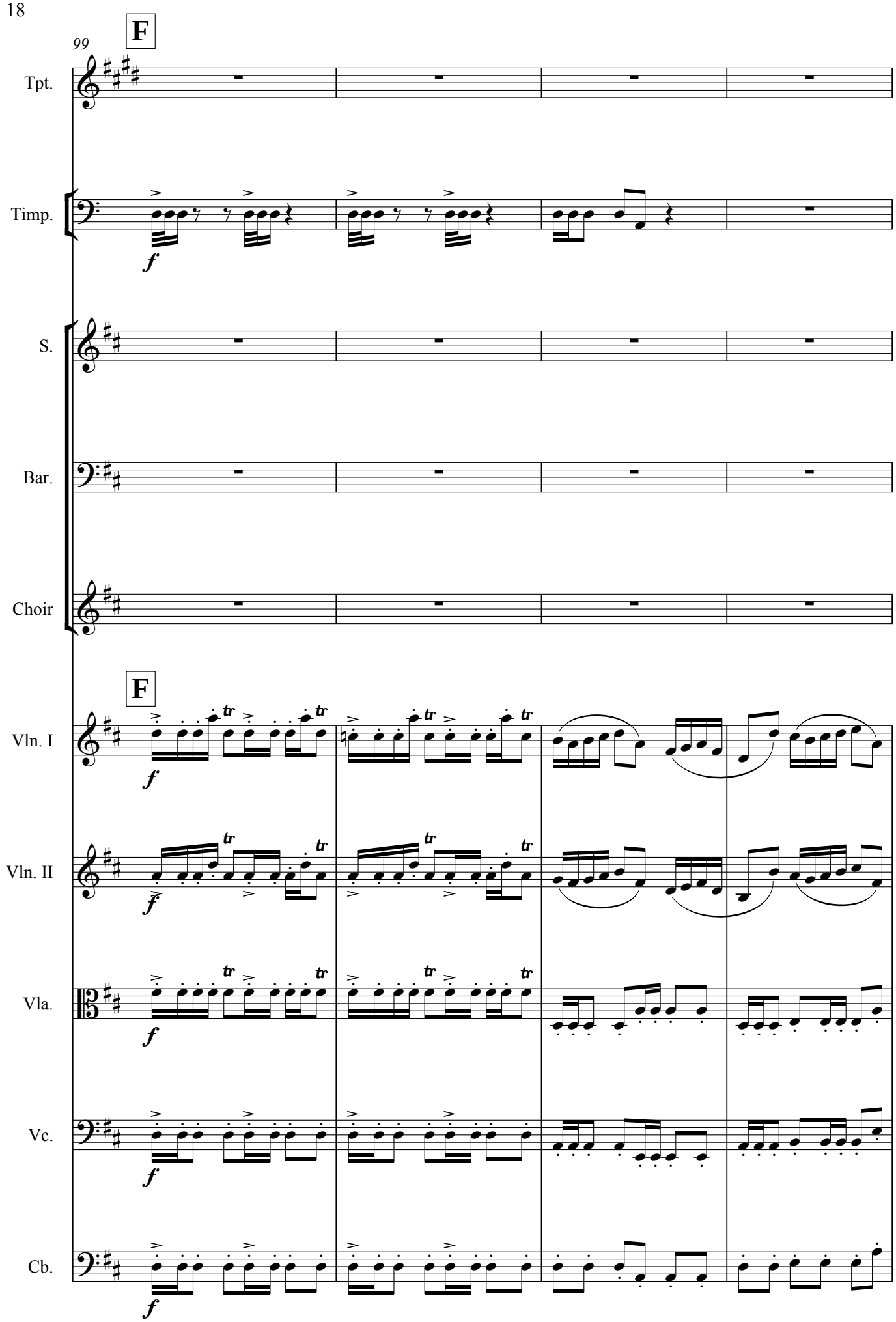
99
F
Tpt.
Timp.
f
S.
Bar.
Choir
F
Vln. I
f
Vln. II
f
Vla.
f
Vc.
f
Cb.
f

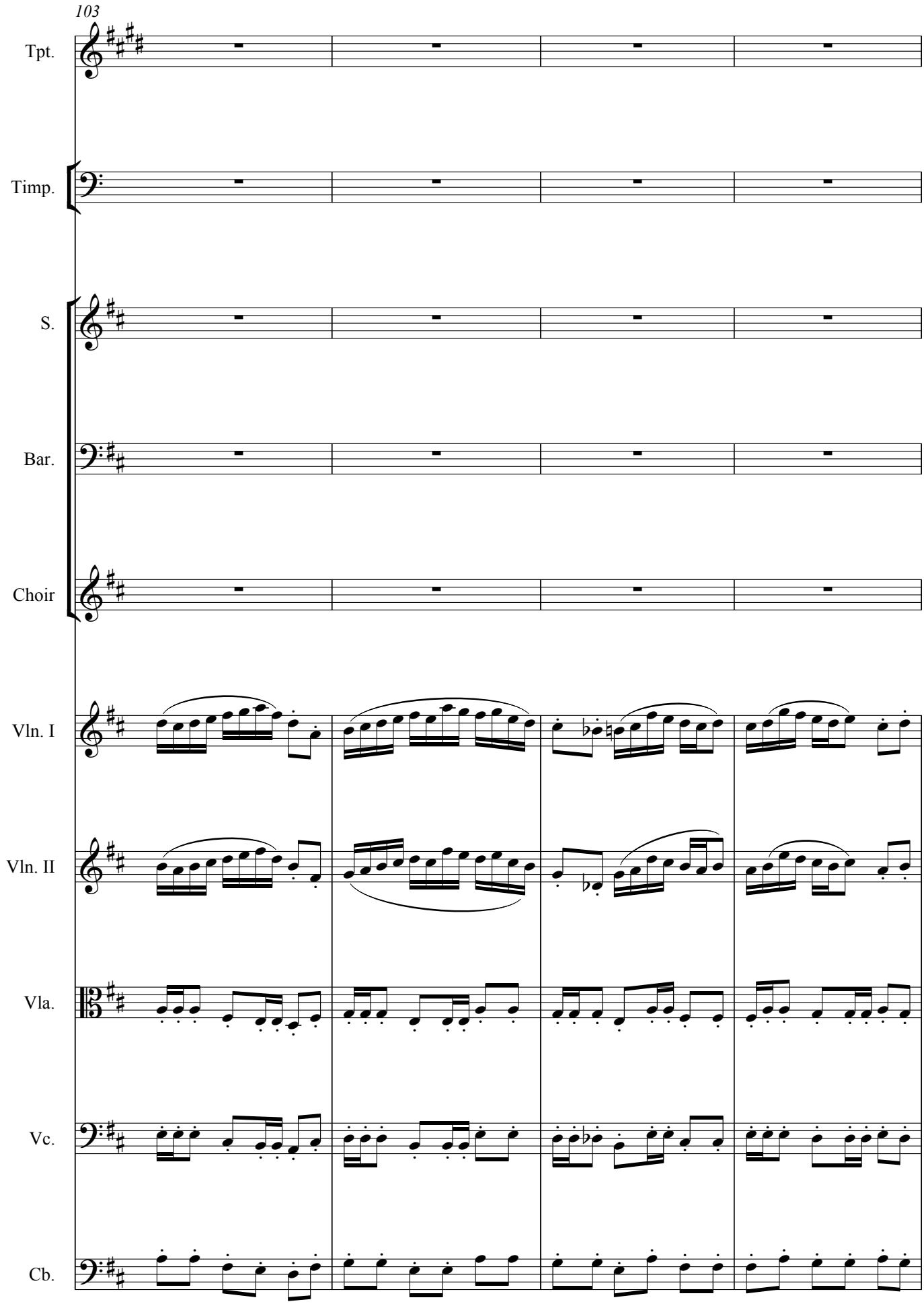
103
Tpt.
Timp.
S.
Bar.
Choir
Vln. I
Vln. II
Vla.
Vc.
Cb.

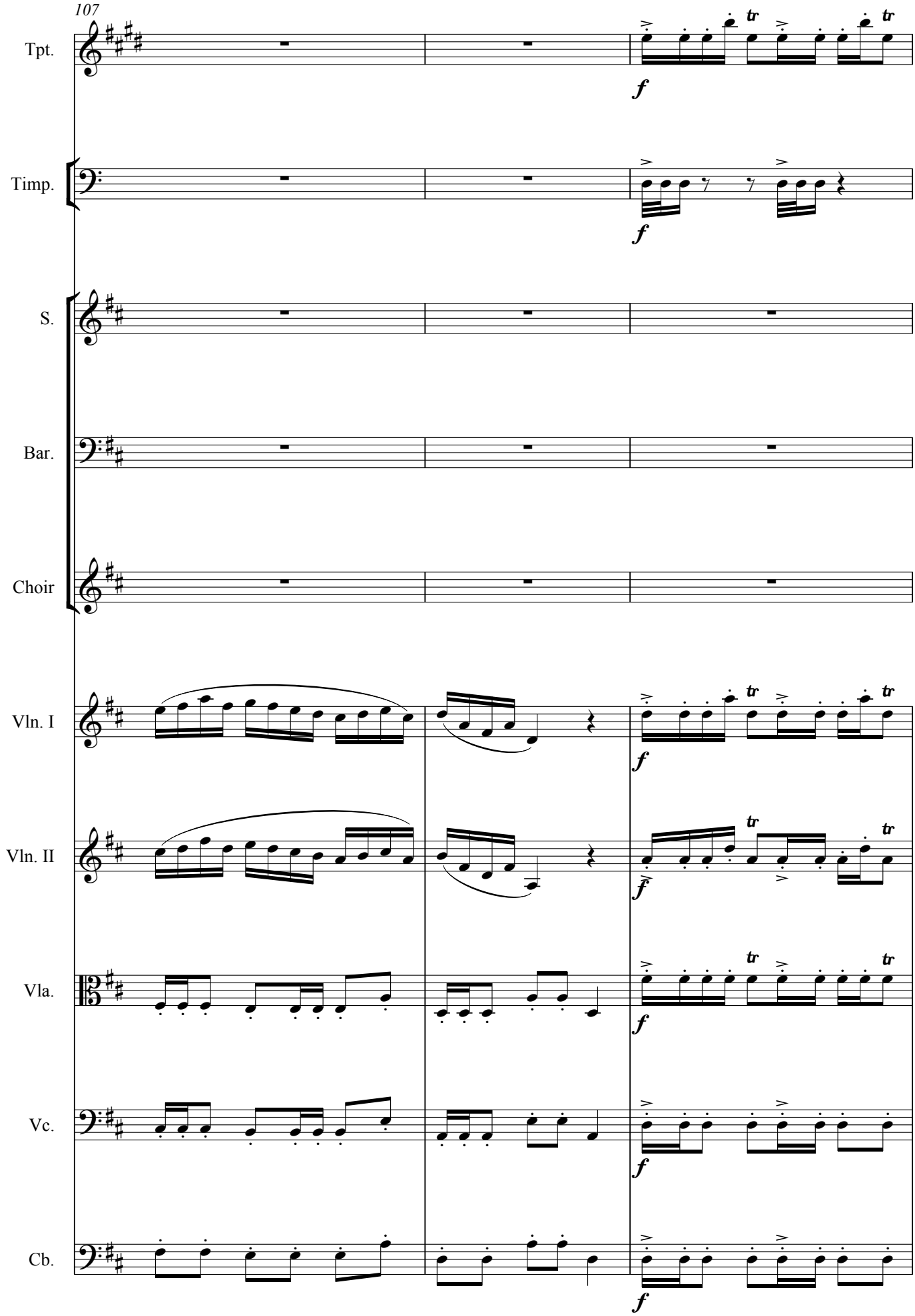
107
Tpt.
Timp.
S.
Bar.
Choir
Vln. I
Vln. II
Vla.
Vc.
Cb.
f

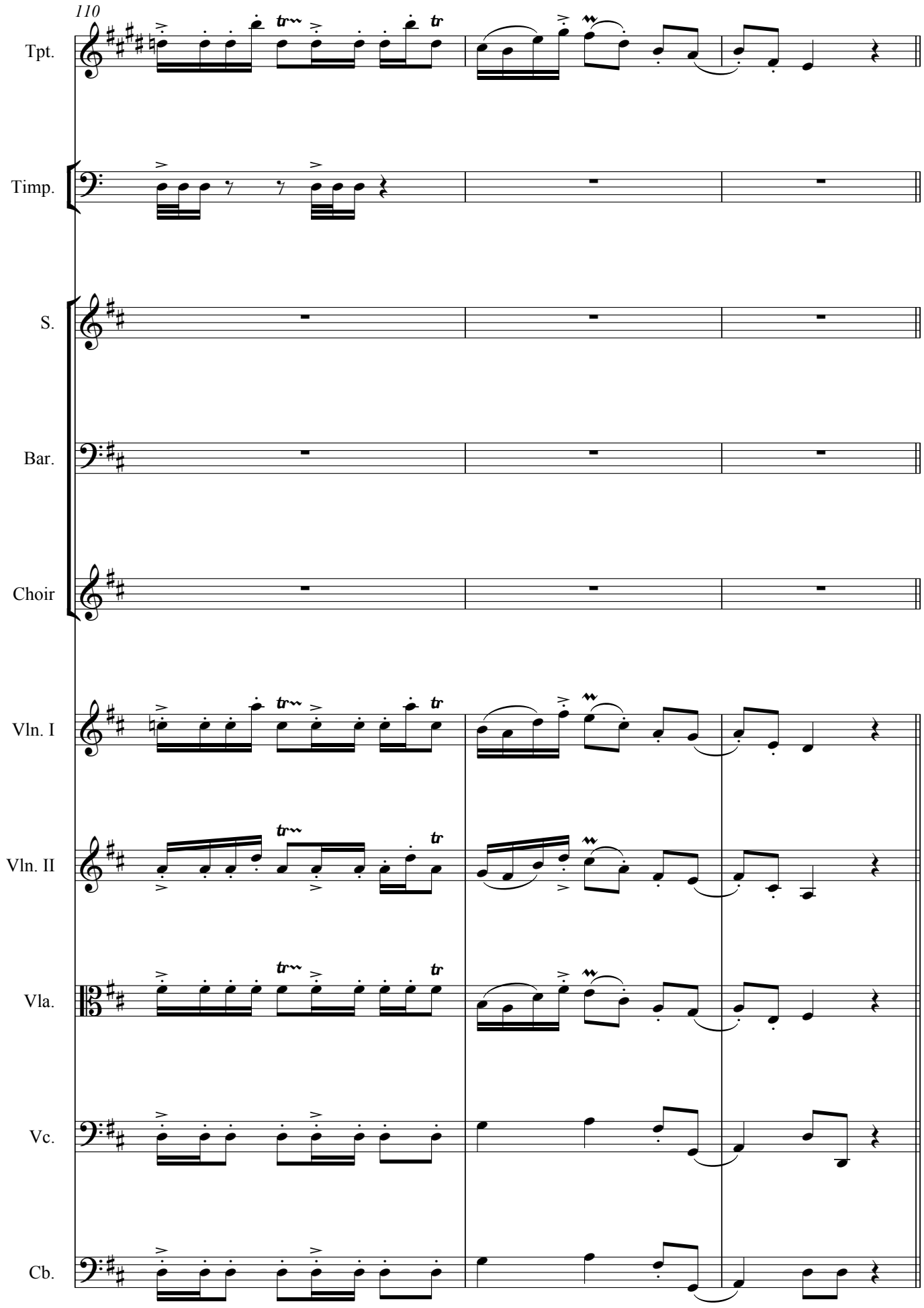
110
Tpt.
Timp.
S.
Bar.
Choir
Vln. I
Vln. II
Vla.
Vc.
Cb.

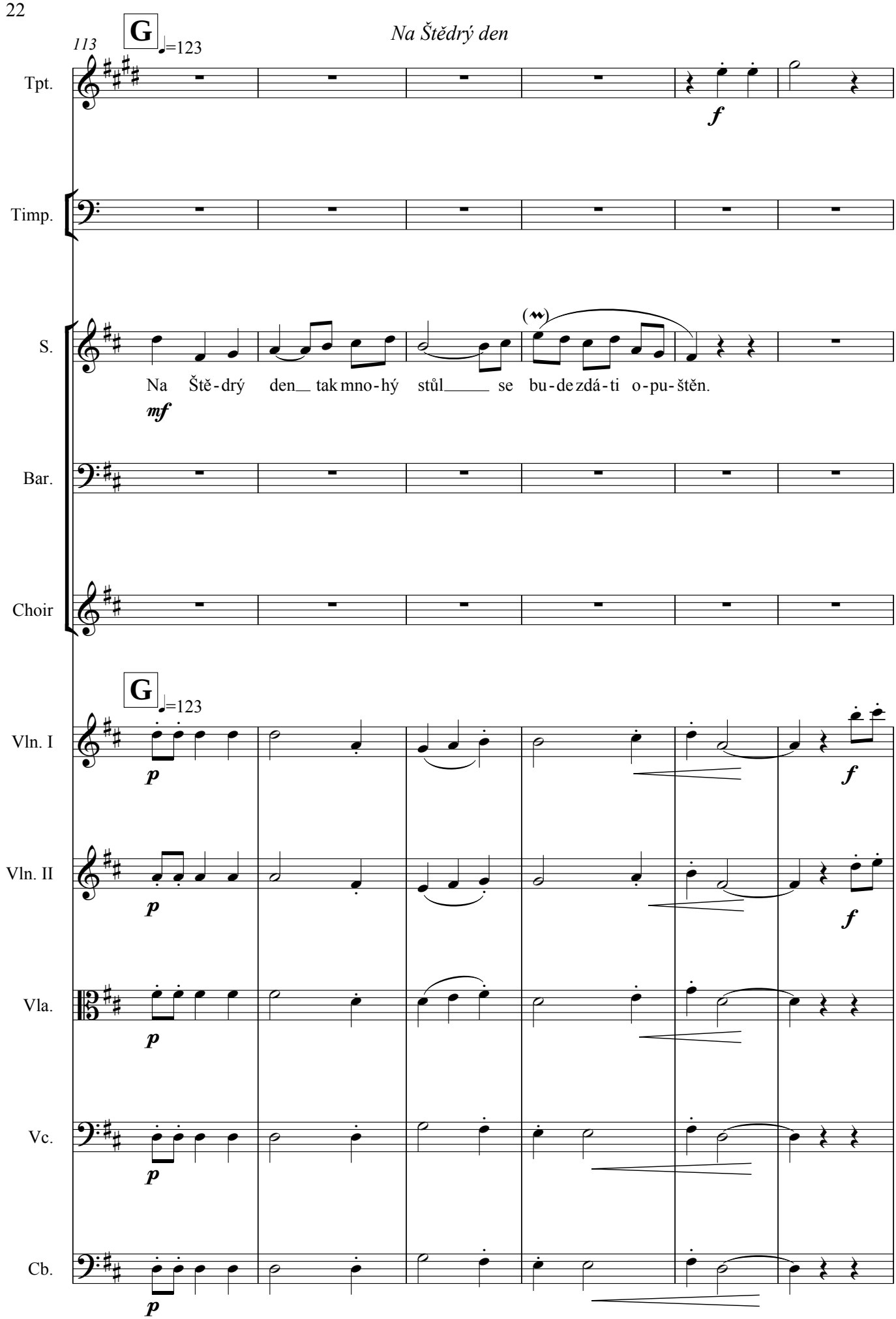
Na Štědrý den
113
G
♩=123
Tpt.
Timp.
S.
Na Ště-drý den tak mno-hý stůl se bu-de zdá-ti o-pu-štěn.
mf
Bar.
Choir
G
♩=123
Vln. I
Vln. II
Vla.
Vc.
Cb.
p
f

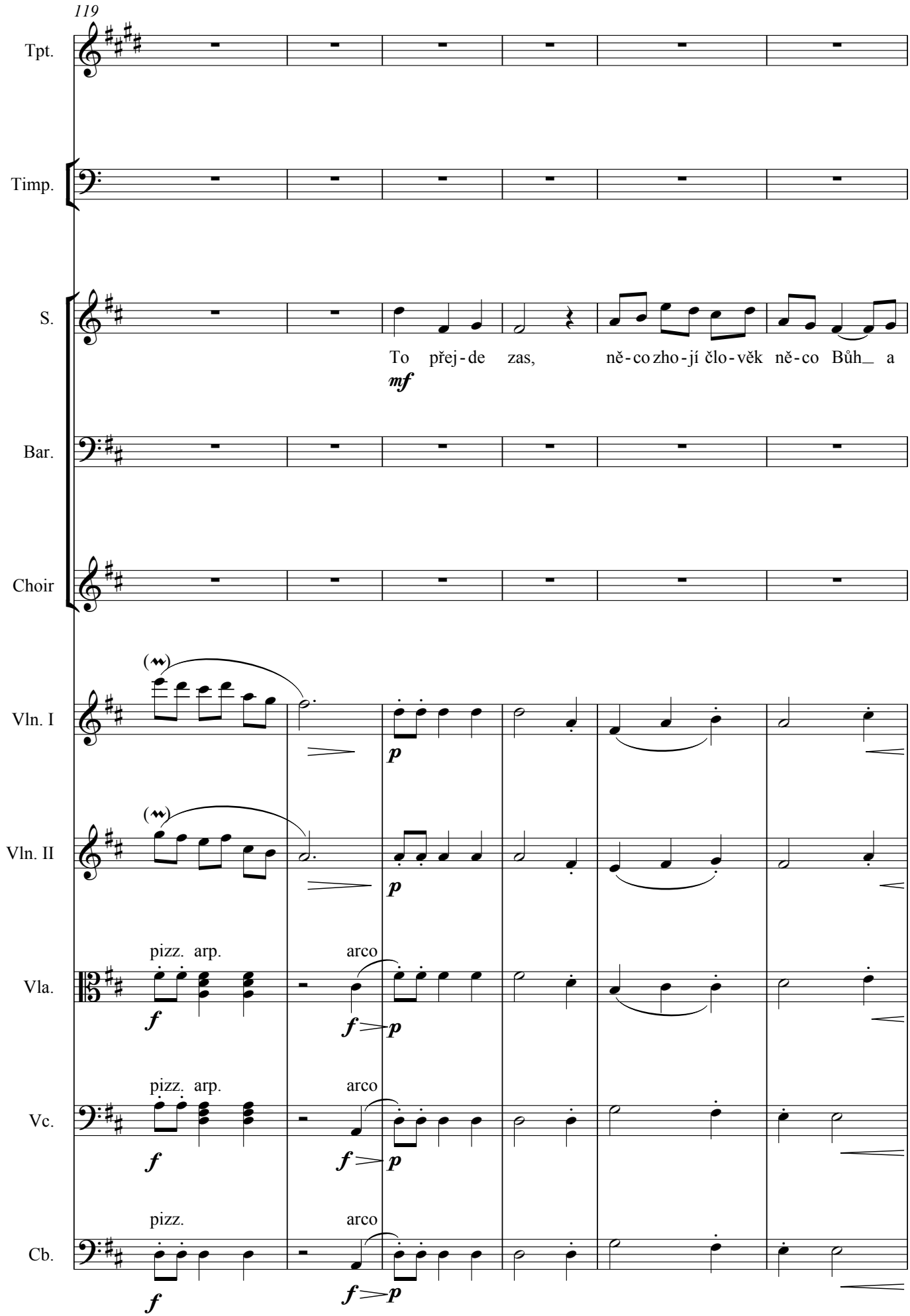
119
Tpt.
Timp.
S.
To přej-de zas, ně-co zho-jí člo-věk ně-co Bůh_ a
mf
Bar.
Choir
Vln. I
p
Vln. II
p
Vla.
pizz. arp.
arco
f
f
p
Vc.
pizz. arp.
arco
f
f
p
Cb.
pizz.
arco
f
f
p

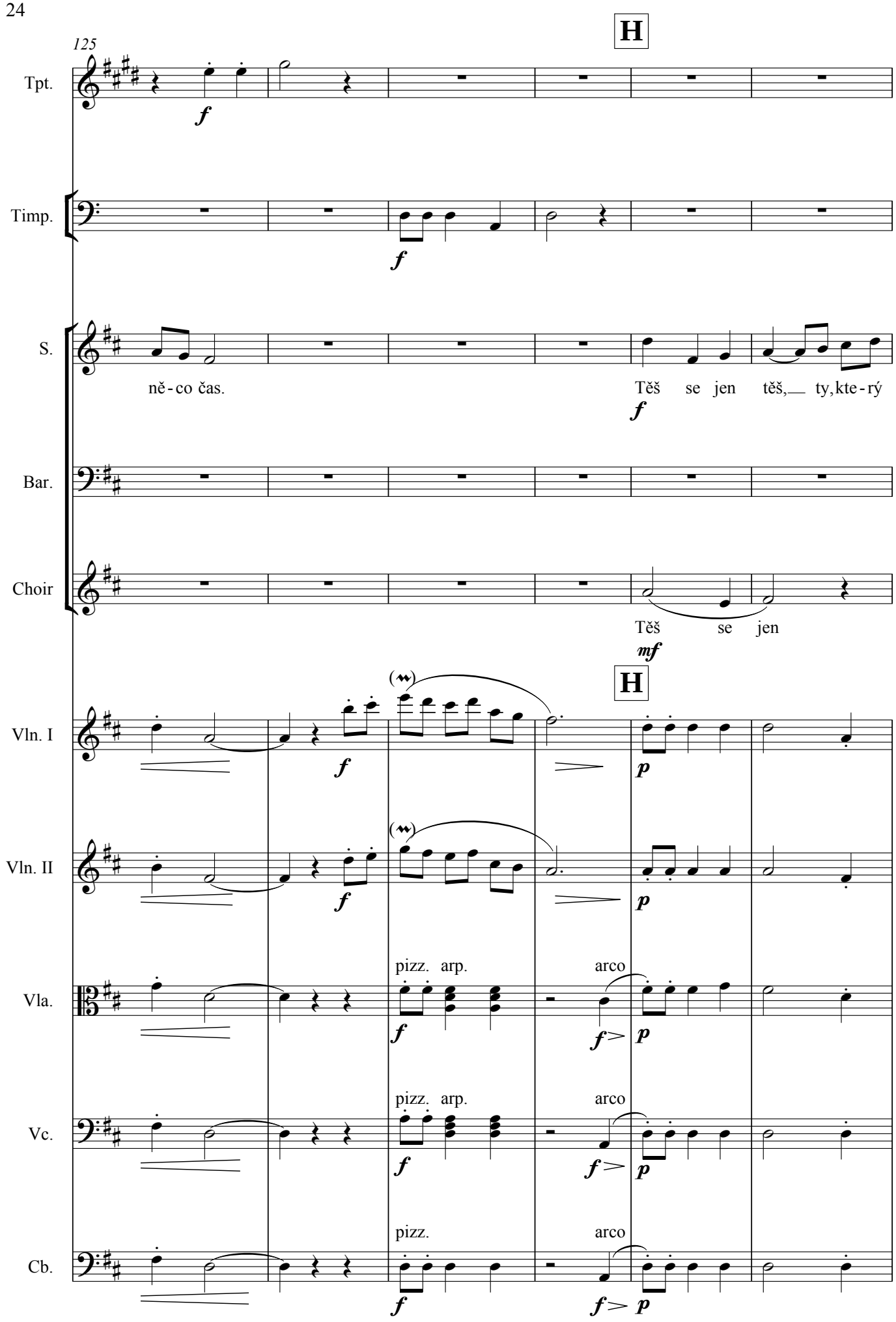
H
125
Tpt.
f
Timp.
f
S.
ně - co čas.
Těš se jen těš, ty, kte - rý
f
Bar.
Choir
Těš se jen
mf
H
Vln. I
f
p
Vln. II
f
p
Vla.
pizz. arp.
arco
f
f>
p
Vc.
pizz. arp.
arco
f
f>
p
Cb.
pizz.
arco
f
f> p

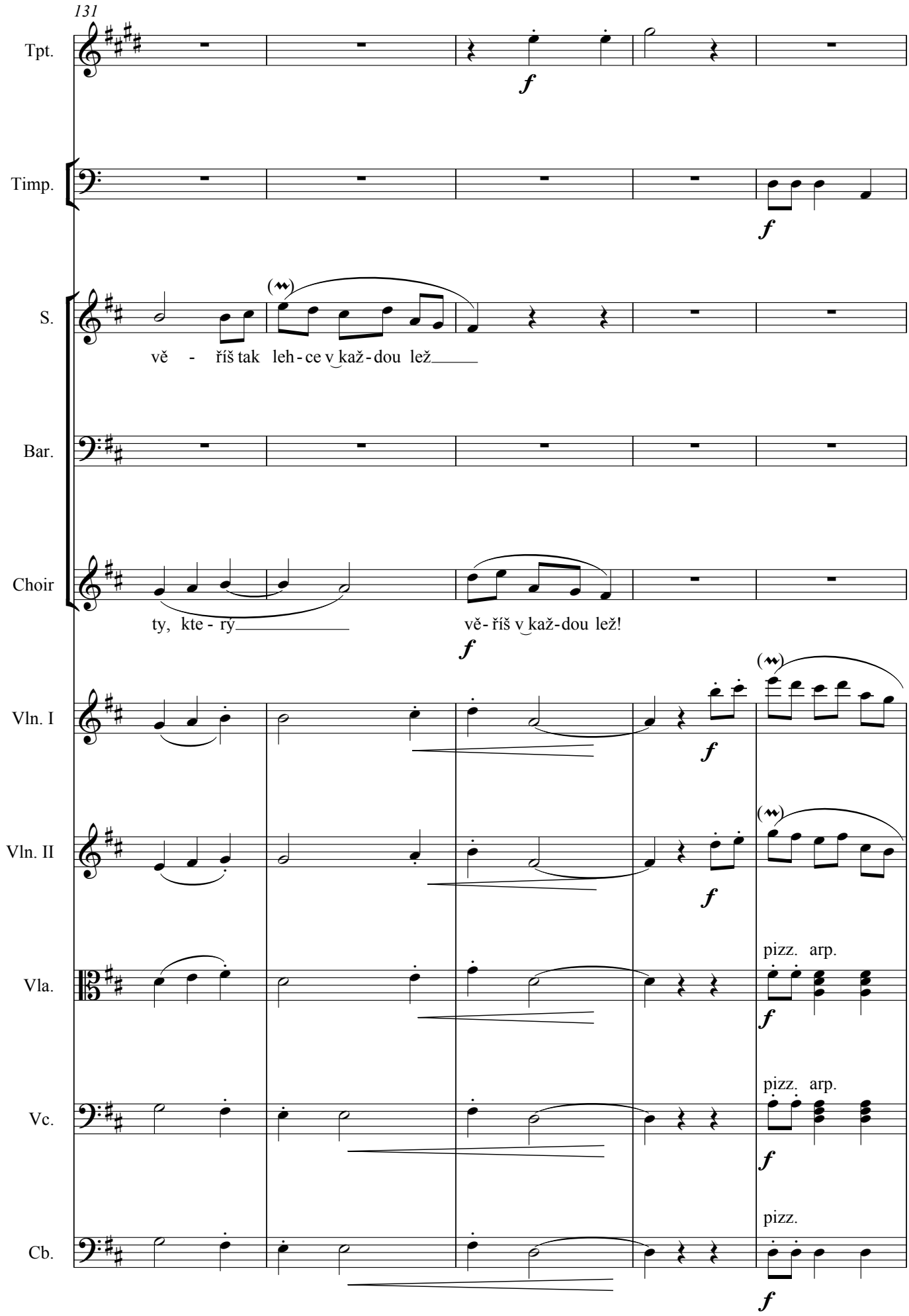
131
Tpt.
Timp.
S.
vě - říš tak leh - ce v kaž - dou lež
Bar.
Choir
ty, kte - rý
vě - říš v kaž - dou lež!
Vln. I
Vln. II
Vla.
pizz. arp.
Vc.
pizz. arp.
Cb.
pizz.

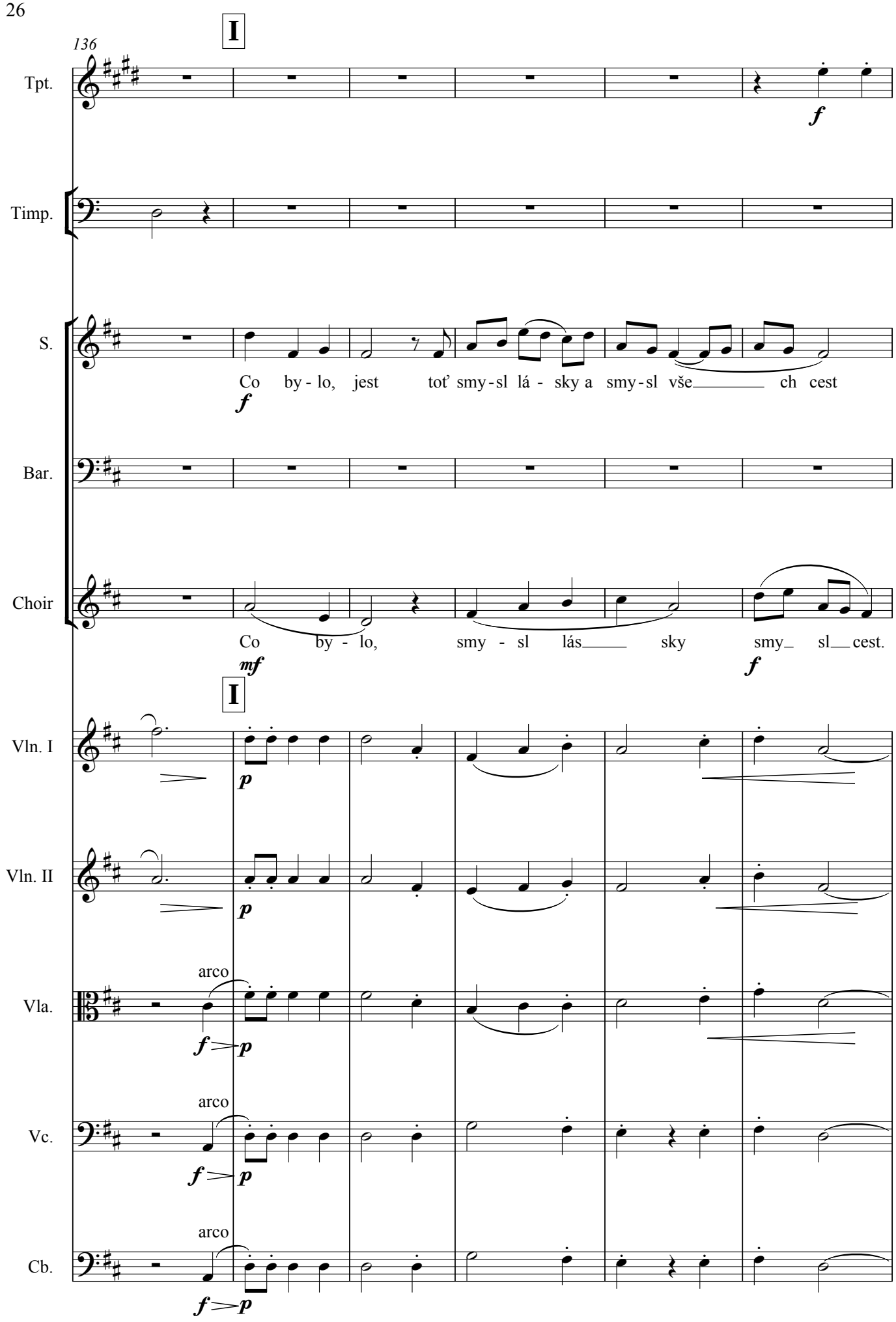
I
136
Tpt.
f
Timp.
S.
Co by - lo, jest toť smy - sl lá - sky a smy - sl vše ch cest
f
Bar.
Choir
Co by - lo, smy - sl lás sky smy sl cest.
mf
f
I
Vln. I
p
Vln. II
p
arco
Vla.
f p
arco
Vc.
f p
arco
Cb.
f p

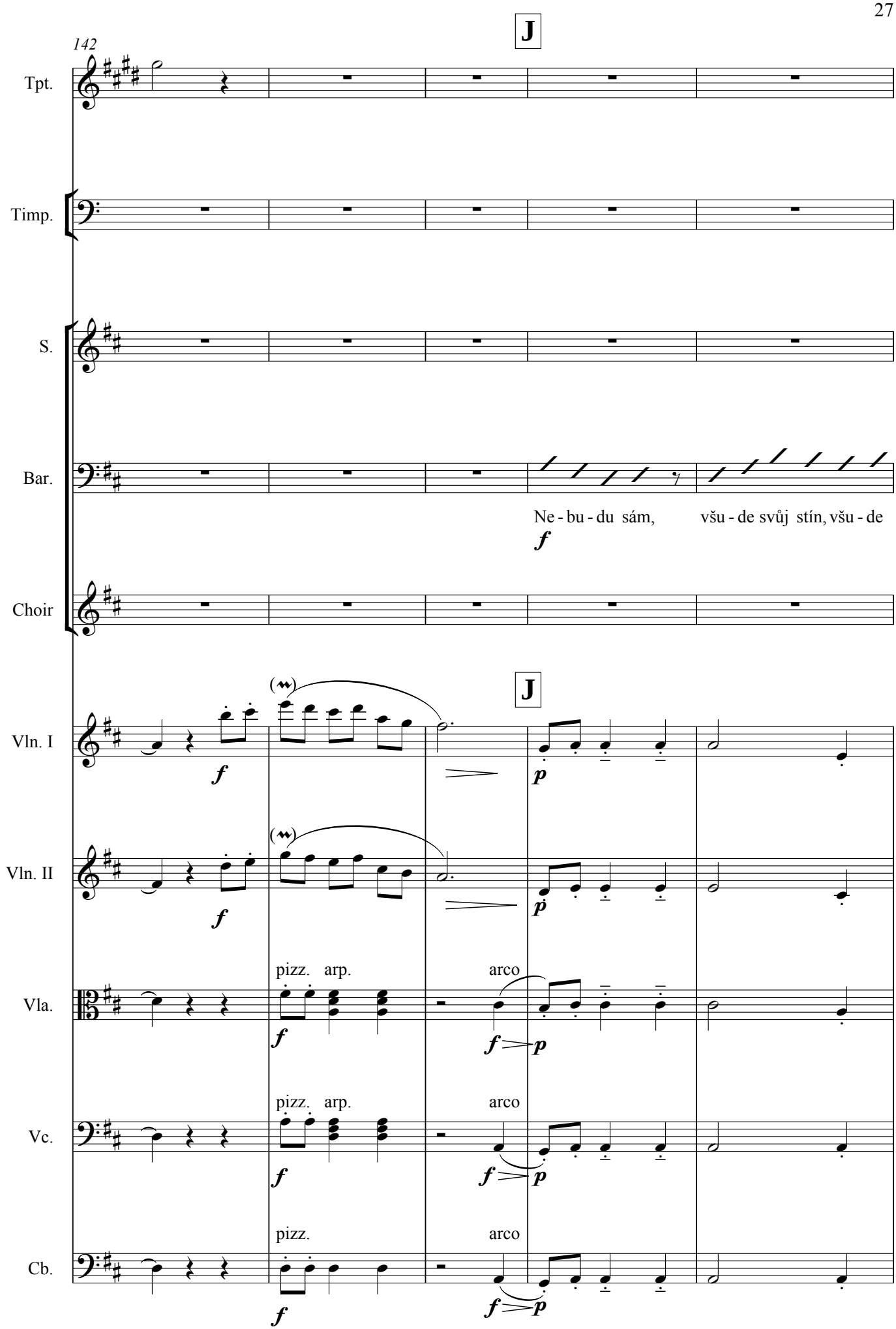
142
J
Tpt.
Timp.
S.
Bar.
Ne - bu - du sám, všu - de svůj stín, všu - de
f
Choir
J
Vln. I
Vln. II
Vla.
pizz. arp.
arco
Vc.
pizz. arp.
arco
Cb.
pizz.
arco

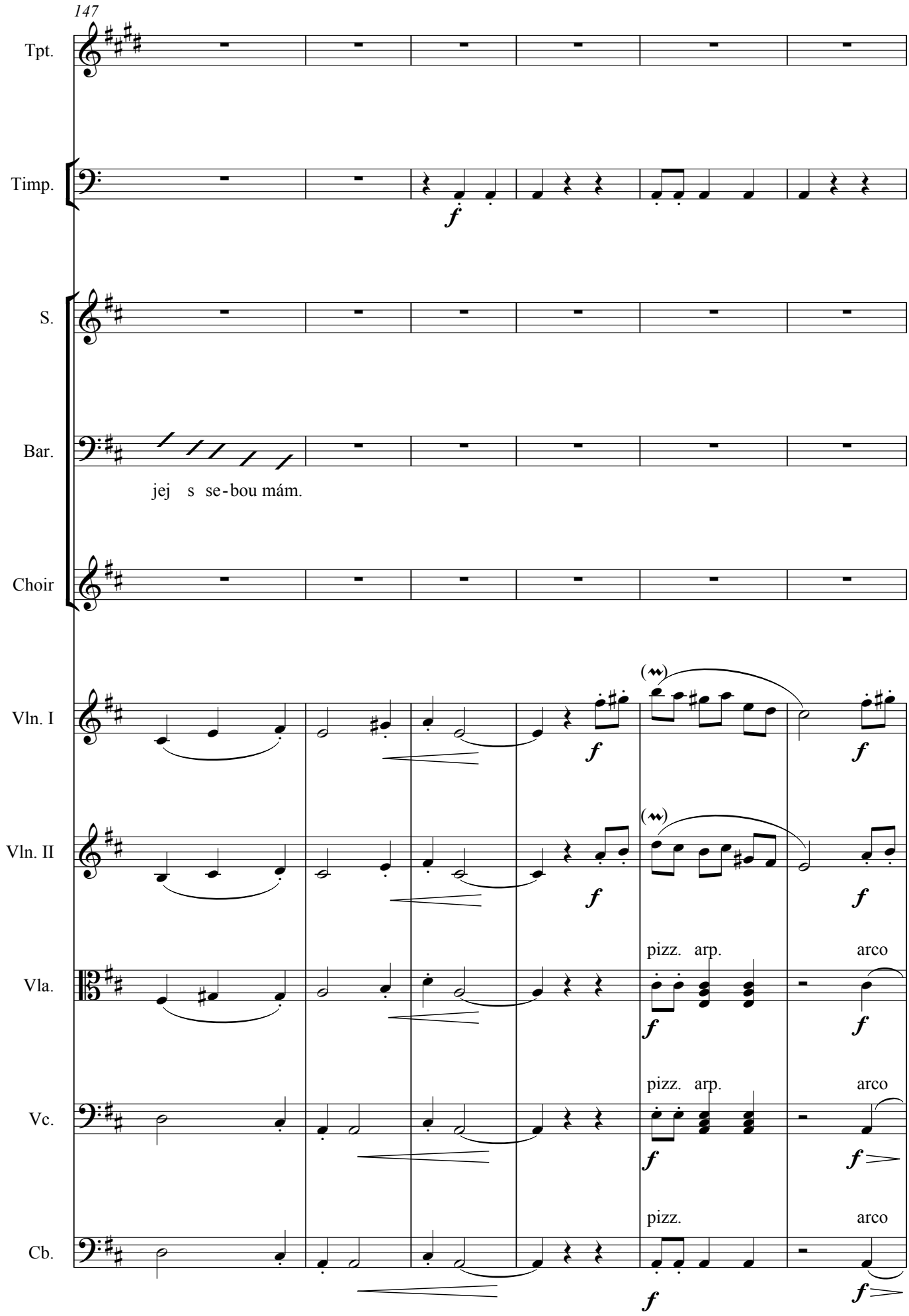
147
Tpt.
Timp.
S.
Bar.
jej s se-bou mám.
Choir
Vln. I
Vln. II
Vla.
Vc.
Cb.
pizz. arp.
arco
pizz.

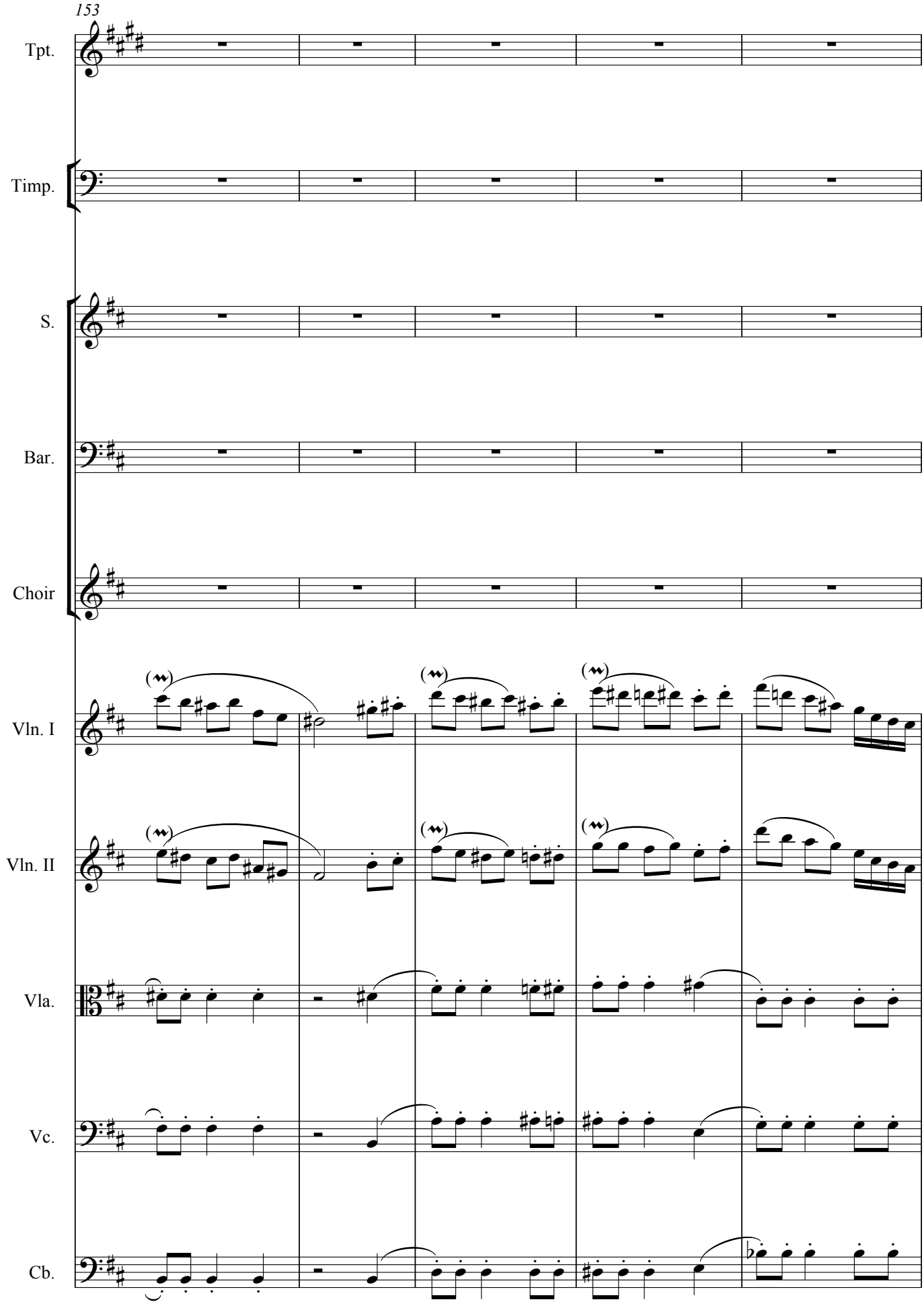
153
Tpt.
Timp.
S.
Bar.
Choir
Vln. I
Vln. II
Vla.
Vc.
Cb.

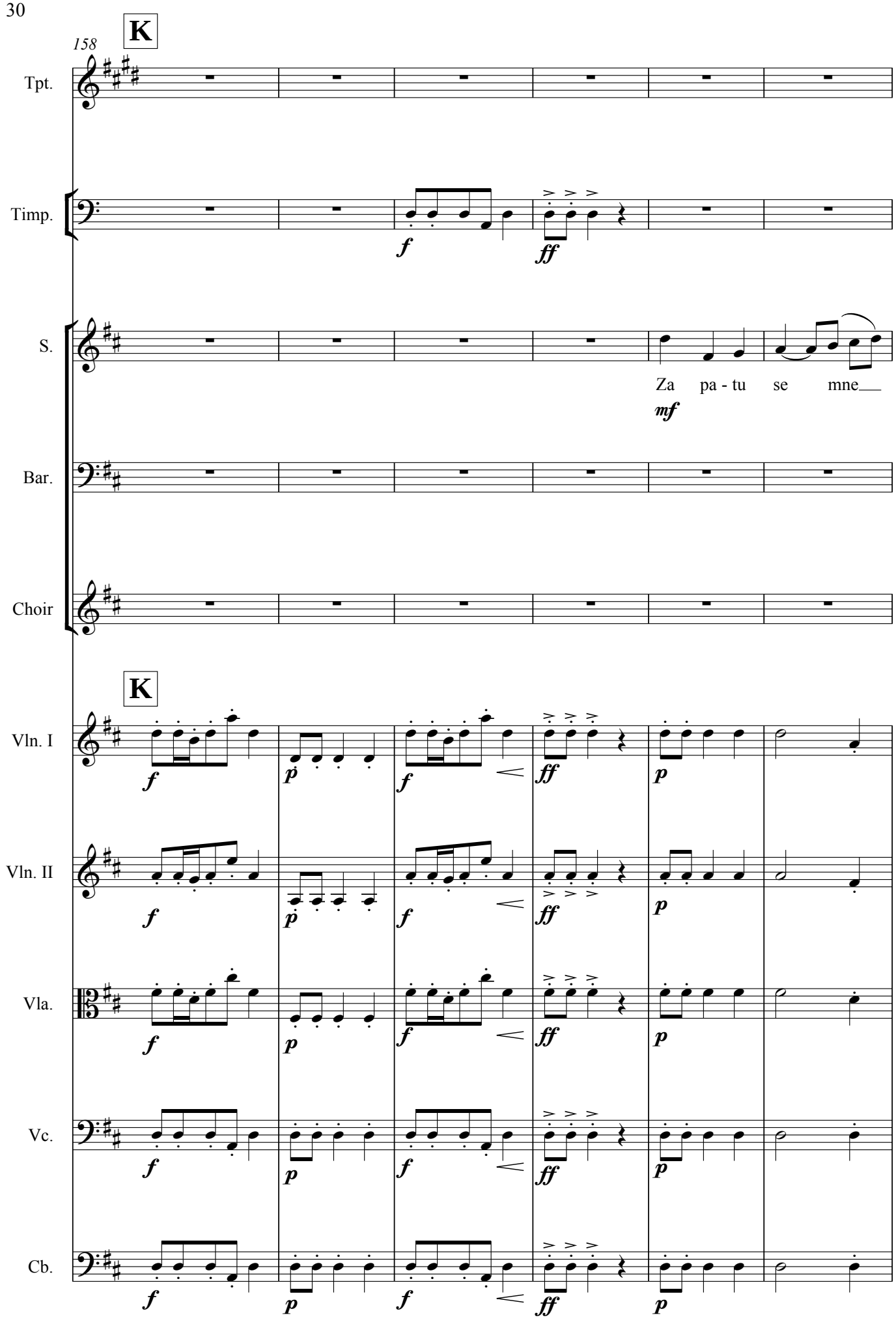
K
158
Tpt.
Timp.
S.
Za pa - tu se mne
Bar.
Choir
K
Vln. I
Vln. II
Vla.
Vc.
Cb.

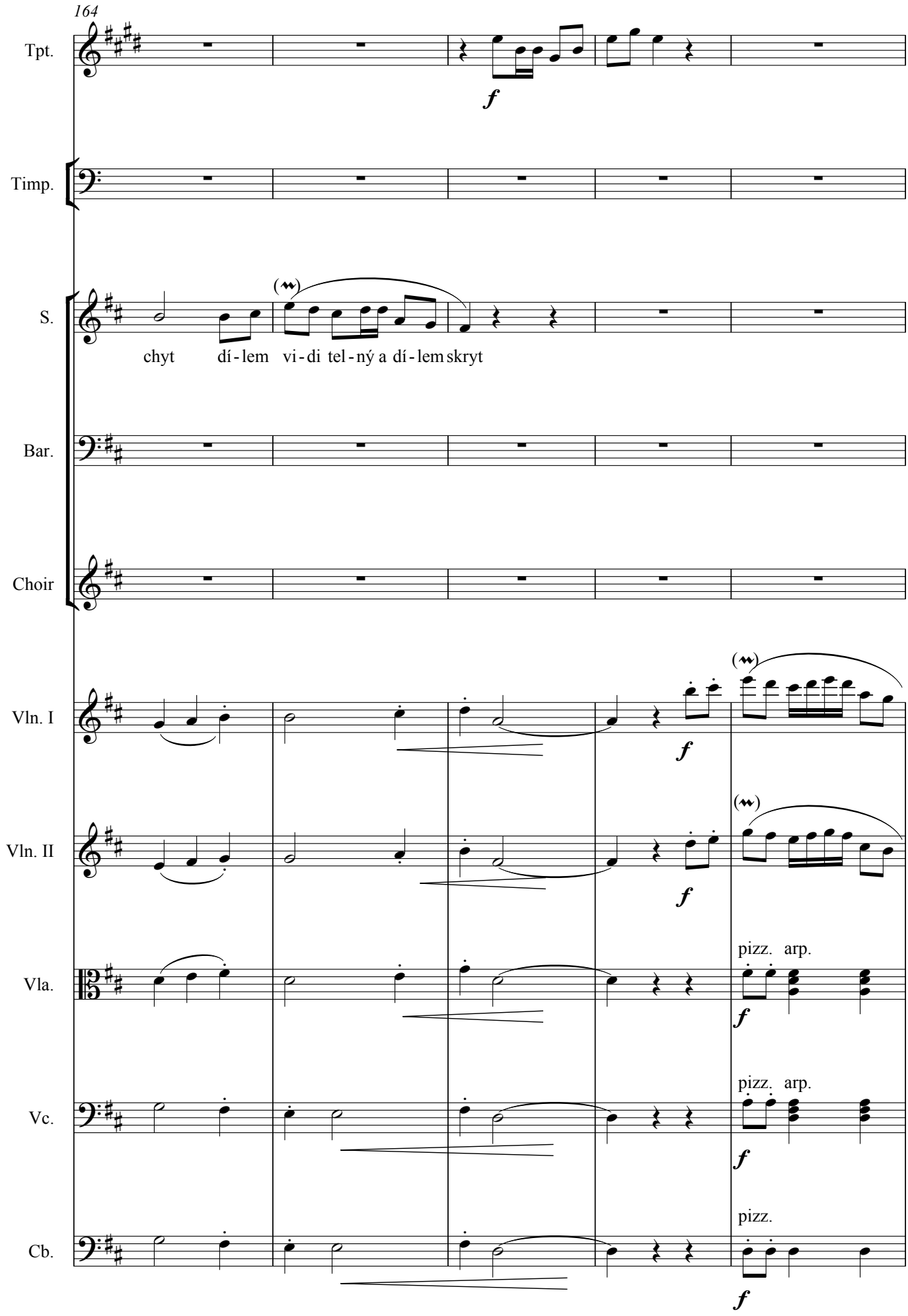
164
Tpt.
Timp.
S.
chyt dí - lem vi - di tel - ný a dí - lem skryt
Bar.
Choir
Vln. I
Vln. II
Vla.
pizz. arp.
Vc.
pizz. arp.
Cb.
pizz.

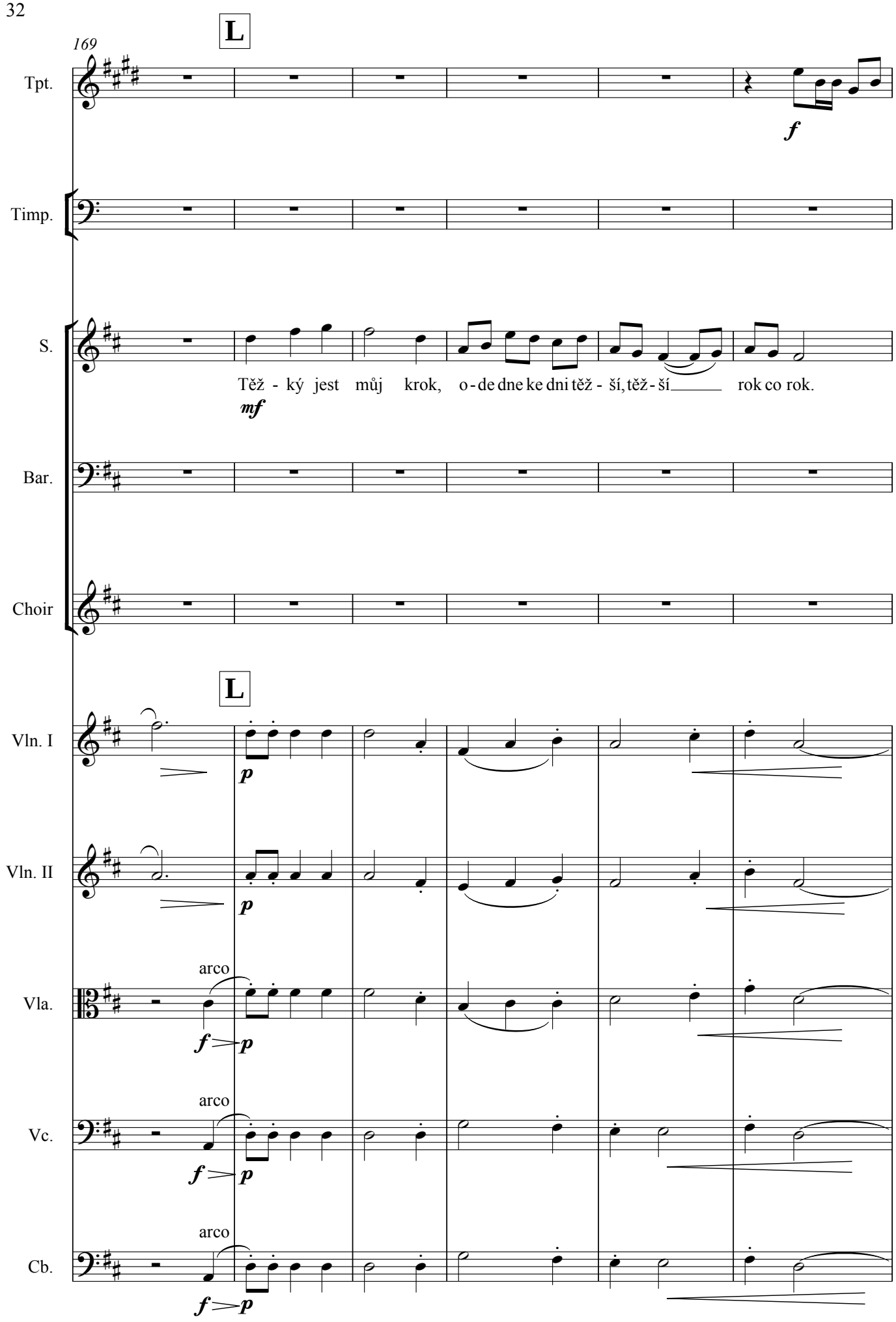
L
169
Tpt.
f
Timp.
S.
Těž - ký jest můj krok, o - de dne ke dni těž - ší, těž - ší rok co rok.
mf
Bar.
Choir
L
Vln. I
p
Vln. II
p
Vla.
arco
f p
Vc.
arco
f p
Cb.
arco
f p

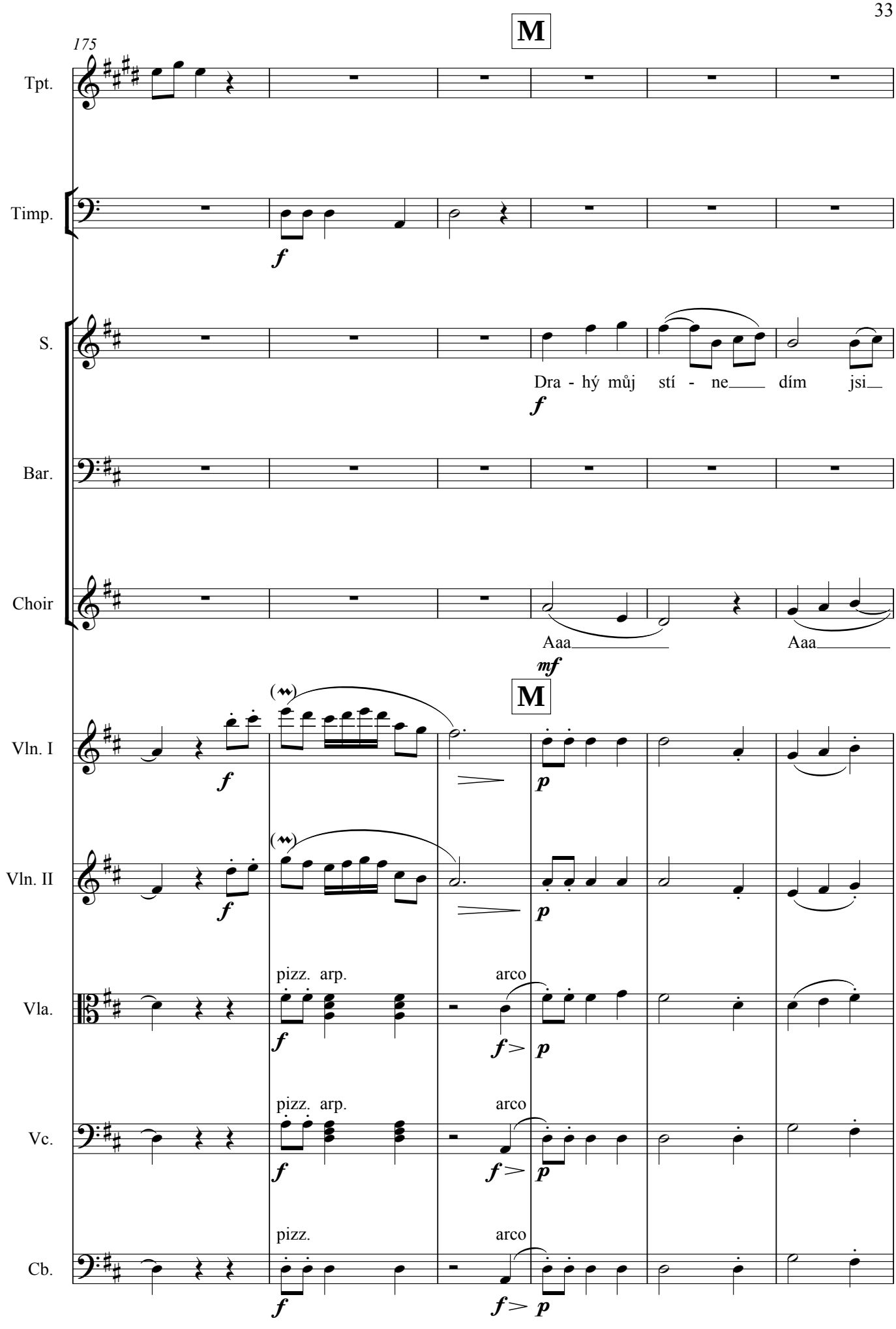
M
175
Tpt.
Timp.
f
S.
Dra - hý můj stí - ne dím jsi
f
Bar.
Choir
Aaa
Aaa
mf
M
Vln. I
f
p
Vln. II
f
p
Vla.
pizz. arp.
arco
f
f> p
Vc.
pizz. arp.
arco
f
f> p
Cb.
pizz.
arco
f
f> p

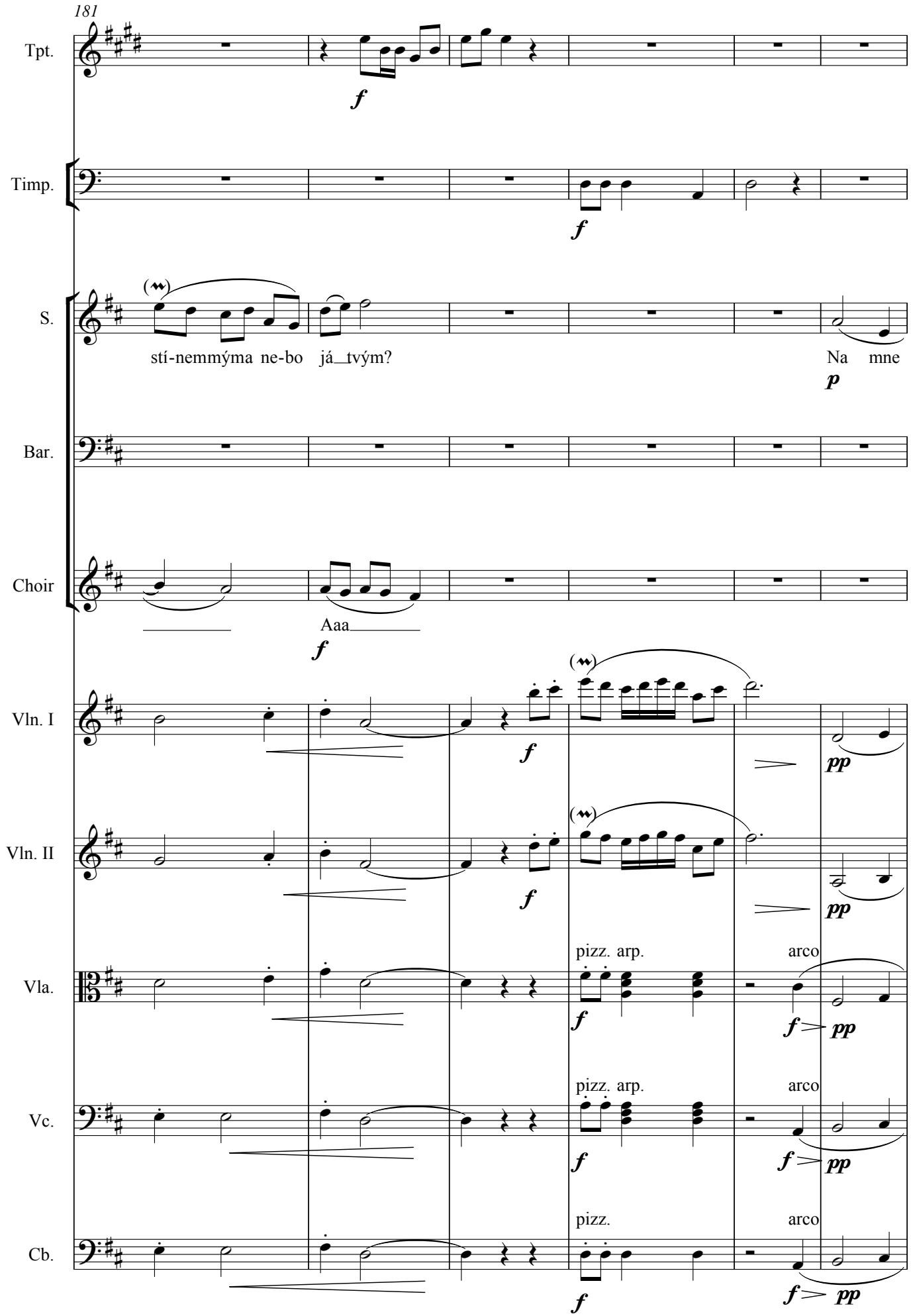
181
Tpt.
Timp.
S.
stí-nemmýma ne-bo já_tvým?
Na mne
Bar.
Choir
Aaa
Vln. I
Vln. II
Vla.
pizz. arp.
arco
Vc.
pizz. arp.
arco
Cb.
pizz.
arco

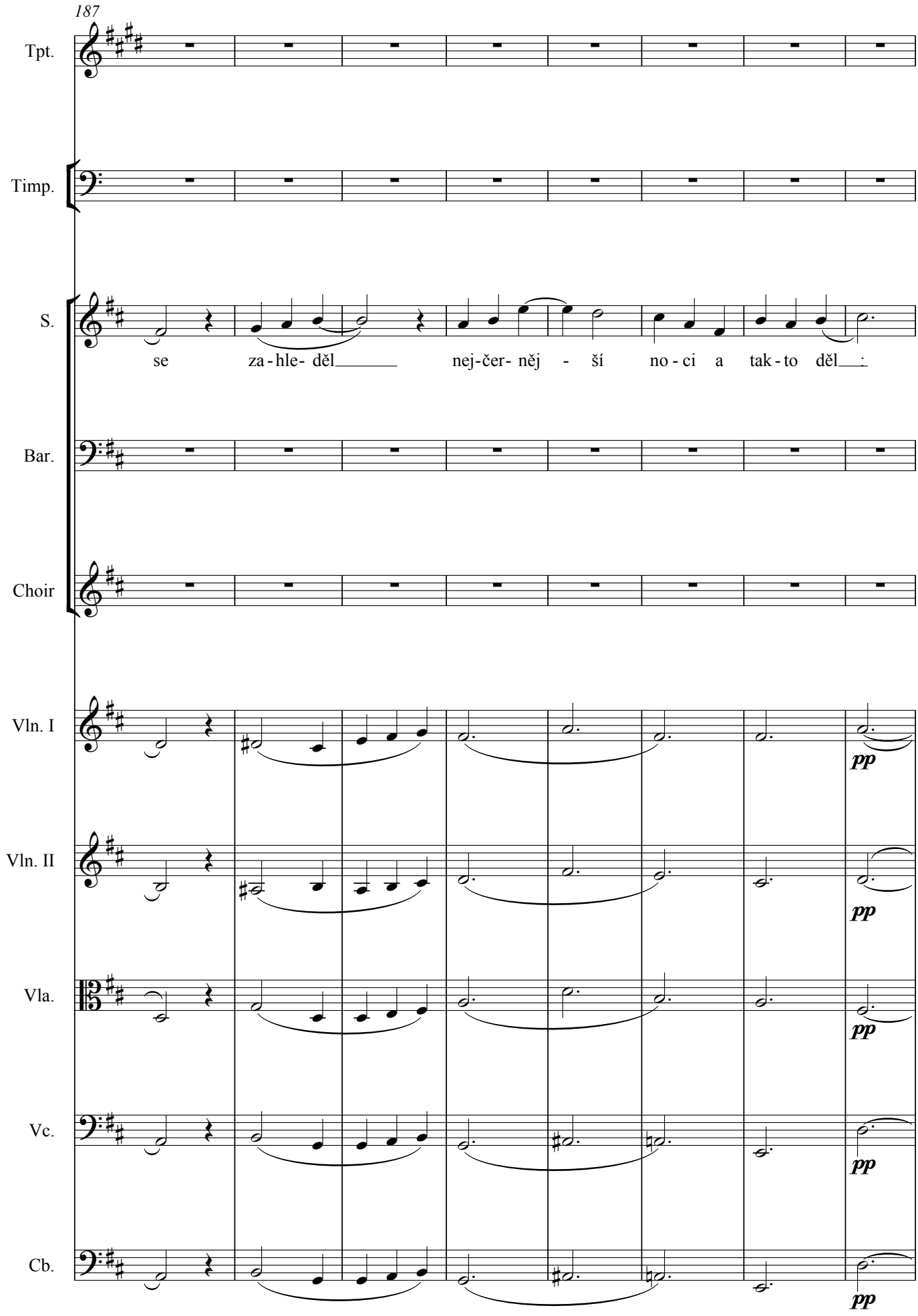
187
Tpt.
Timp.
S.
se za - hle- děl nej-čer- něj - ší no - ci a tak - to děl :
Bar.
Choir
Vln. I
Vln. II
Vla.
Vc.
Cb.
pp
pp
pp
pp
pp

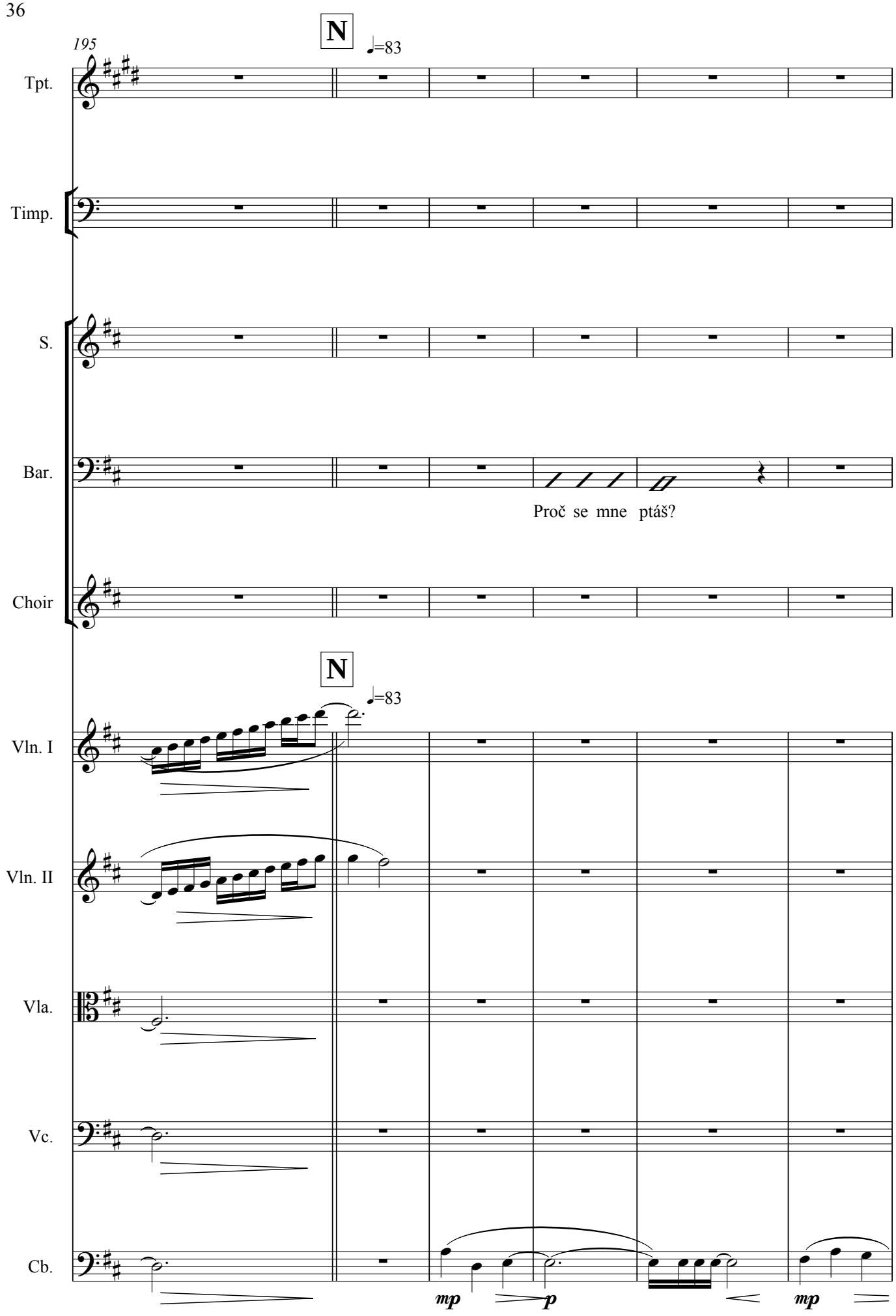
195
N
♩=83
Tpt.
Timp.
S.
Bar.
Proč se mne ptáš?
Choir
N
♩=83
Vln. I
Vln. II
Vla.
Vc.
Cb.
mp
p
mp

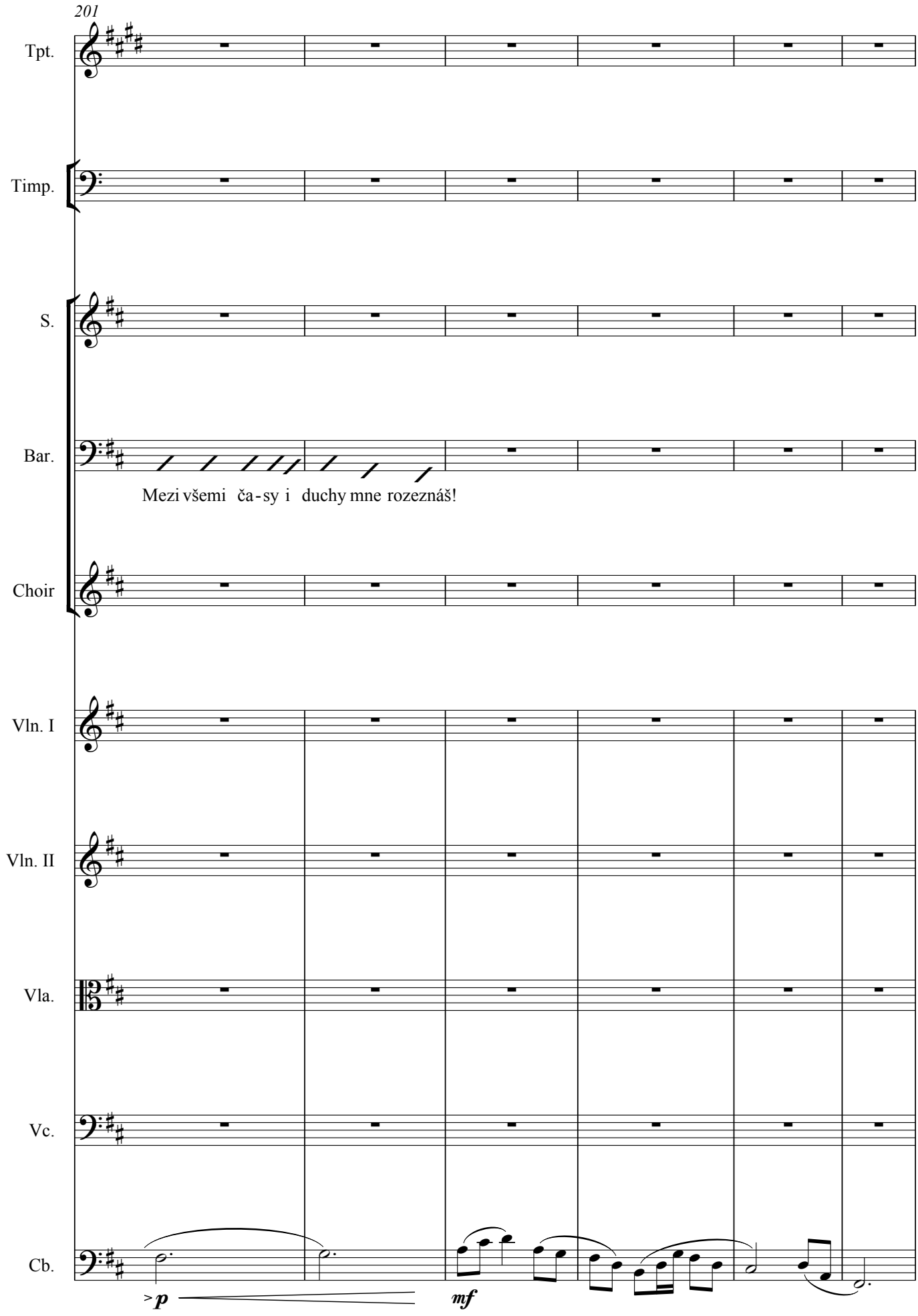
201
Tpt.
Timp.
S.
Bar.
Mezi všemi ča-sy i duchy mne rozeznáš!
Choir
Vln. I
Vln. II
Vla.
Vc.
Cb.
>p
mf

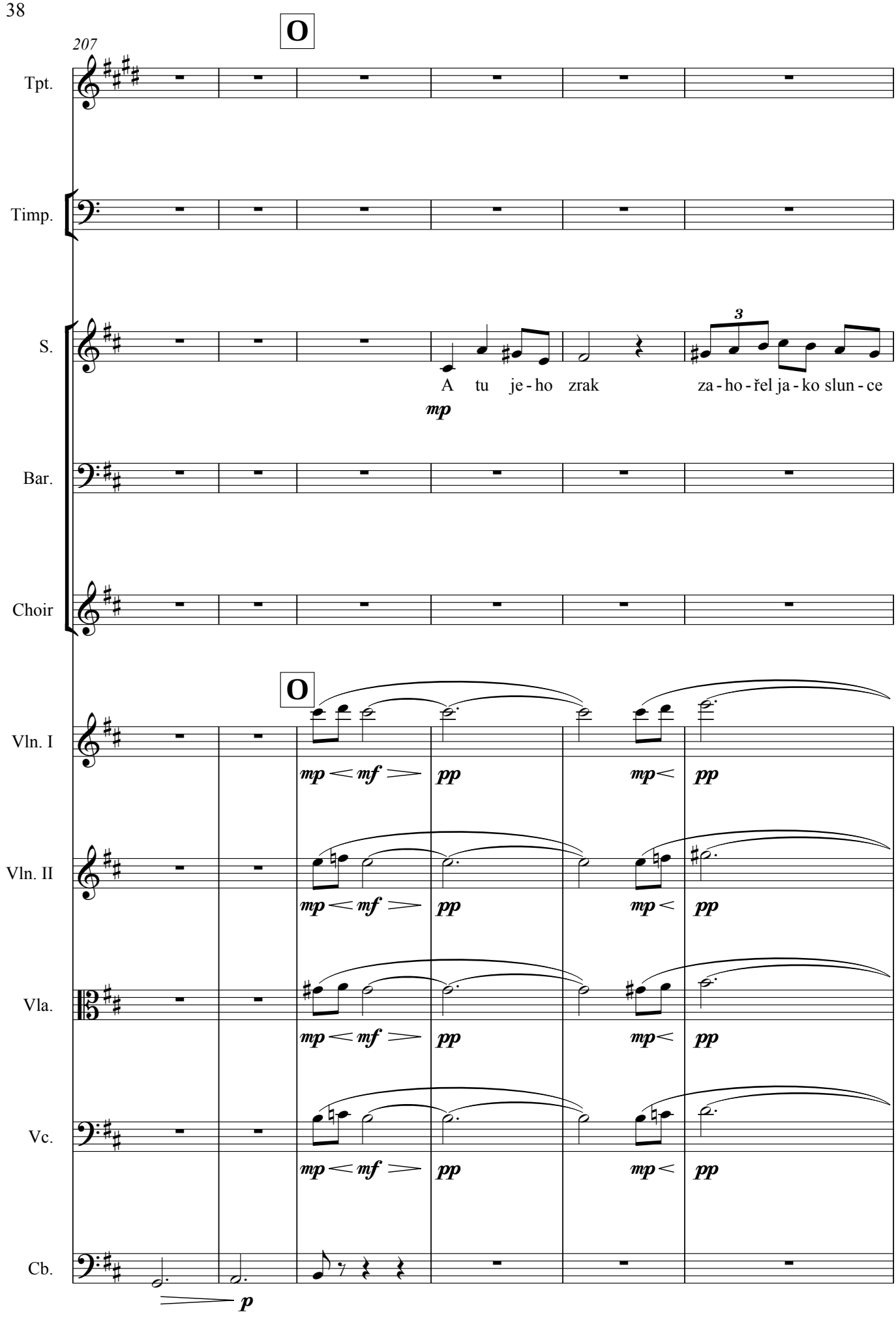
O
207
Tpt.
Timp.
S.
3
A tu je - ho zrak za - ho - řel ja - ko slun - ce
mp
Bar.
Choir
O
Vln. I
mp < mf > pp mp < pp
Vln. II
mp < mf > pp mp < pp
Vla.
mp < mf > pp mp < pp
Vc.
mp < mf > pp mp < pp
Cb.
p

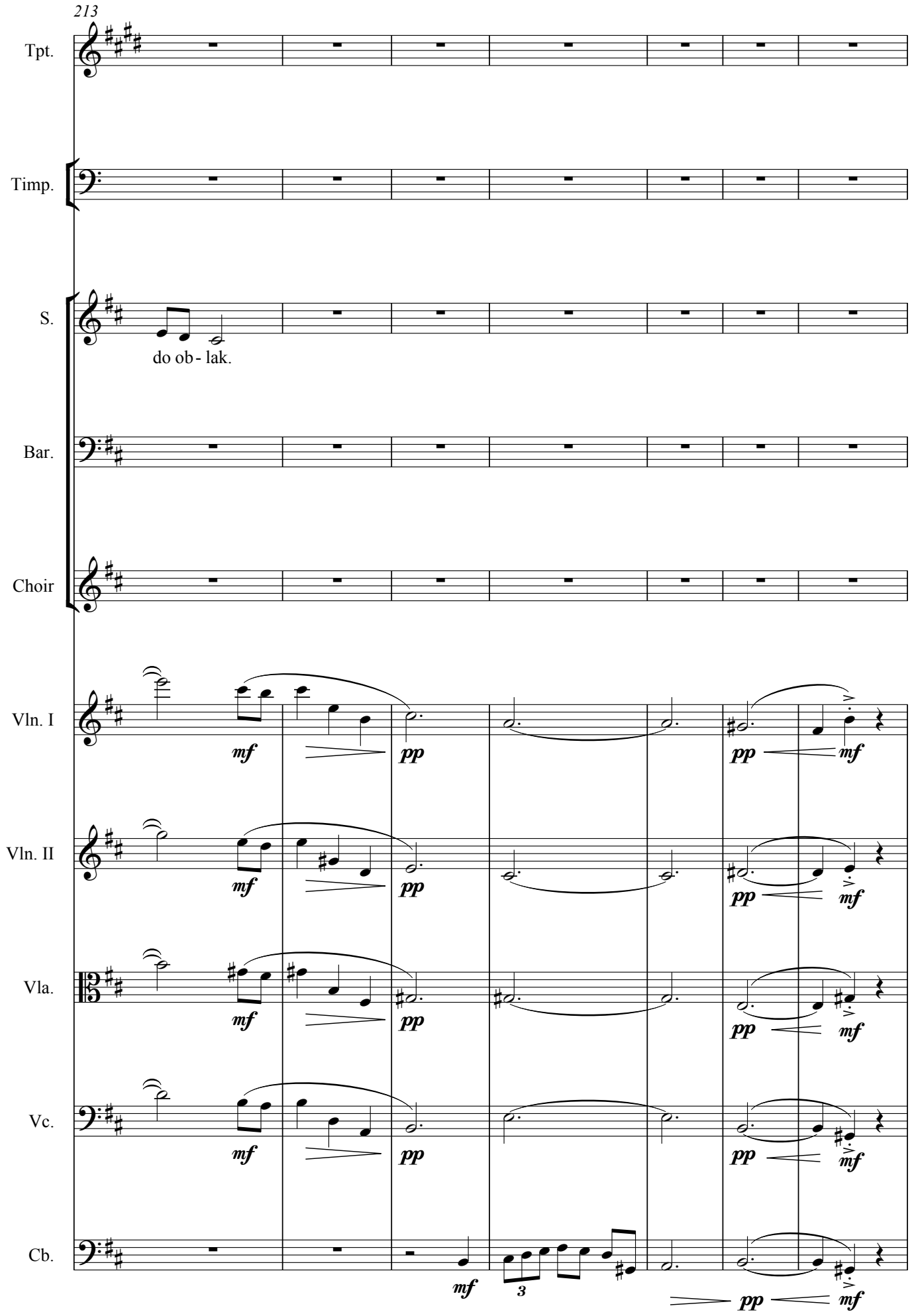
213
Tpt.
Timp.
S.
do ob - lak.
Bar.
Choir
Vln. I
Vln. II
Vla.
Vc.
Cb.
mf
pp
mf
pp
mf
pp
mf
pp
mf
pp
mf
pp
mf
3
pp
mf

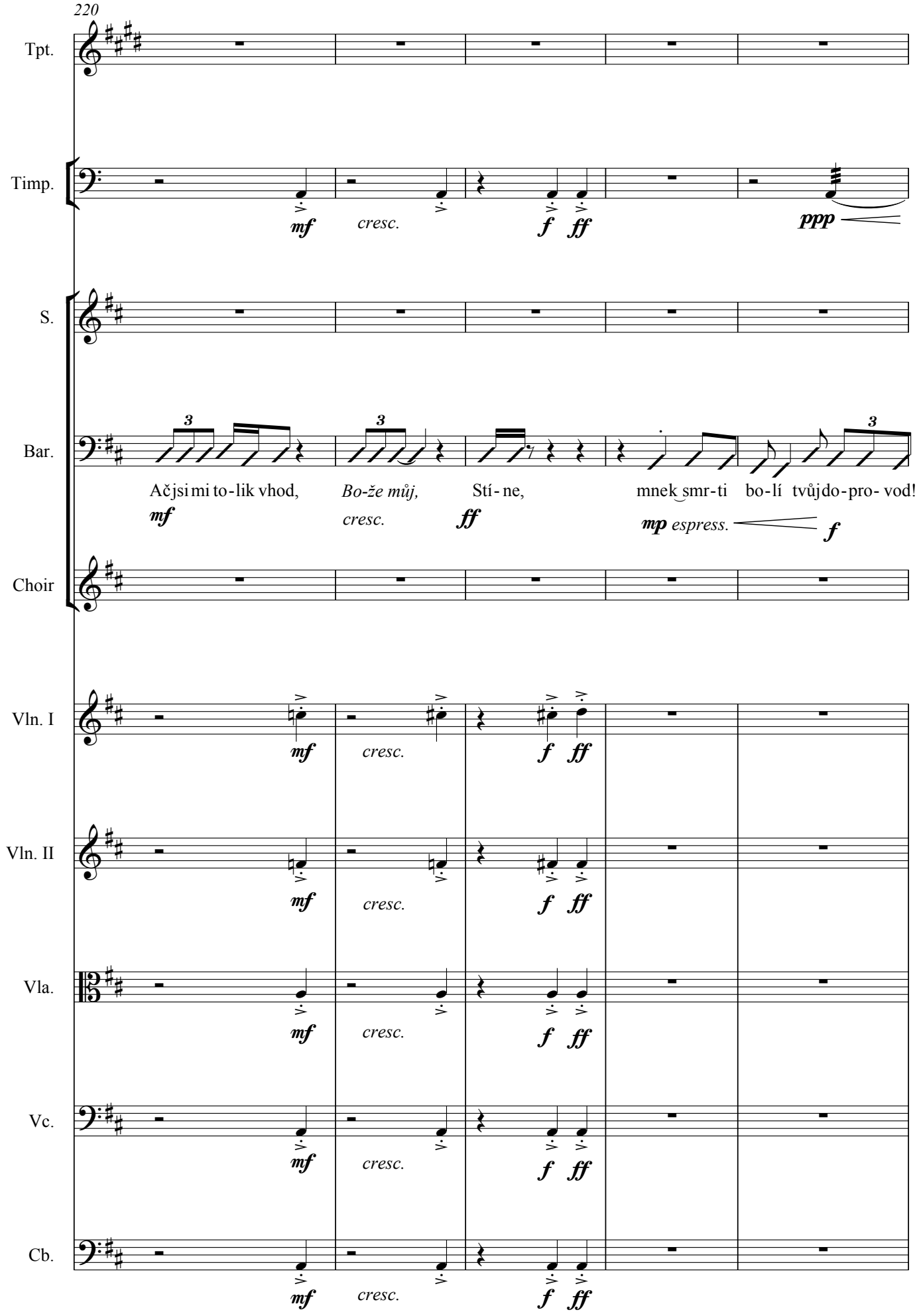
220
Tpt.
Timp.
S.
Bar.
Choir
Vln. I
Vln. II
Vla.
Vc.
Cb.
mf
cresc.
f
ff
ppp
Ačjsi mi to-lik vhod,
Bo-že můj,
Stí-ne,
mnek smr-ti
bo-lí tvůj do-pro-vod!
mp espress.

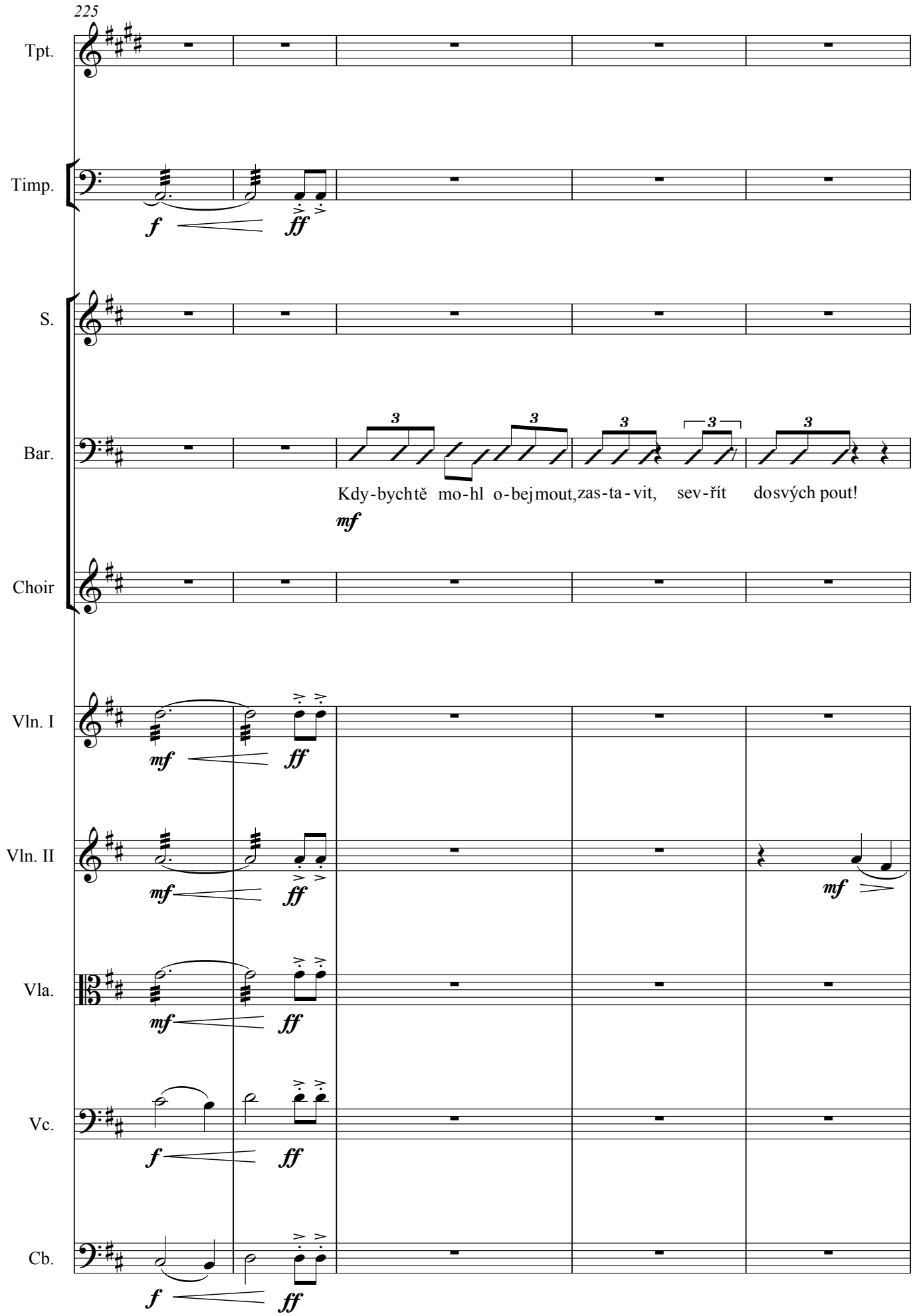
225
Tpt.
Timp.
S.
Bar.
Kdy-bychtě mo-hl o-bejmout, zas-ta-vit, sev-řít do svých pout!
Choir
Vln. I
Vln. II
Vla.
Vc.
Cb.

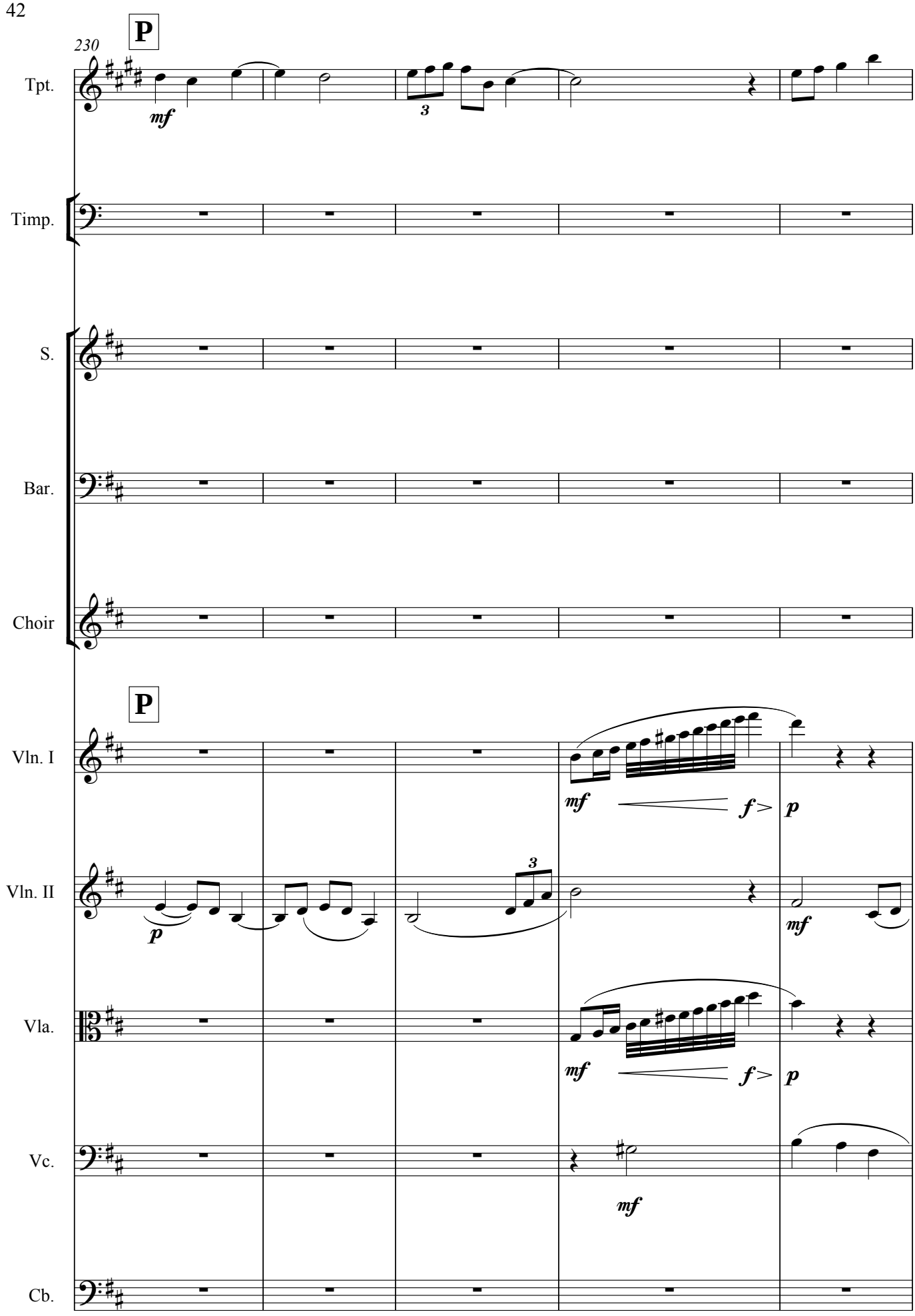
P
230
Tpt.
mf
3
Timp.
S.
Bar.
Choir
P
Vln. I
mf
f>
p
Vln. II
p
3
mf
Vla.
mf
f>
p
Vc.
mf
Cb.

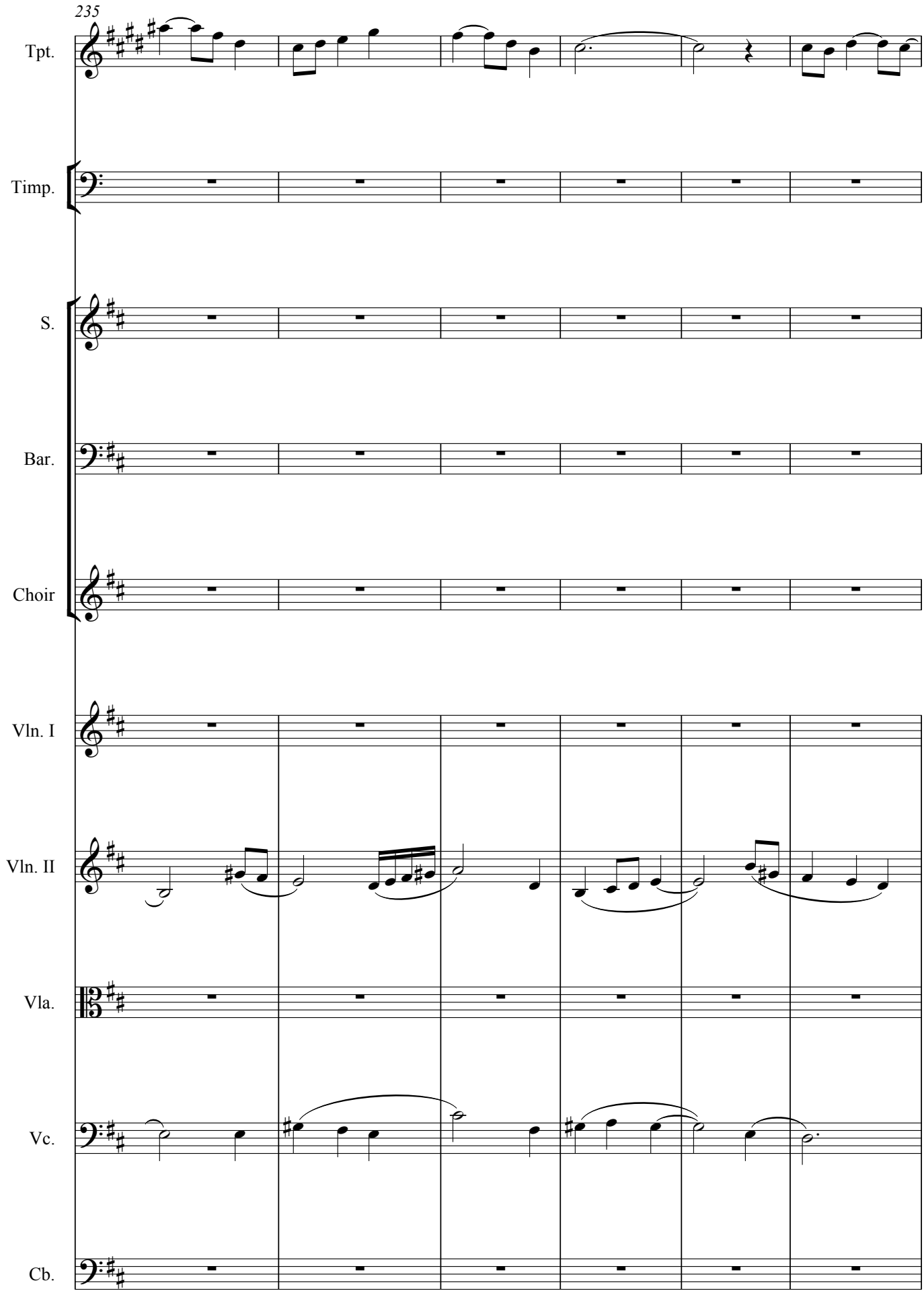
235
Tpt.
Timp.
S.
Bar.
Choir
Vln. I
Vln. II
Vla.
Vc.
Cb.

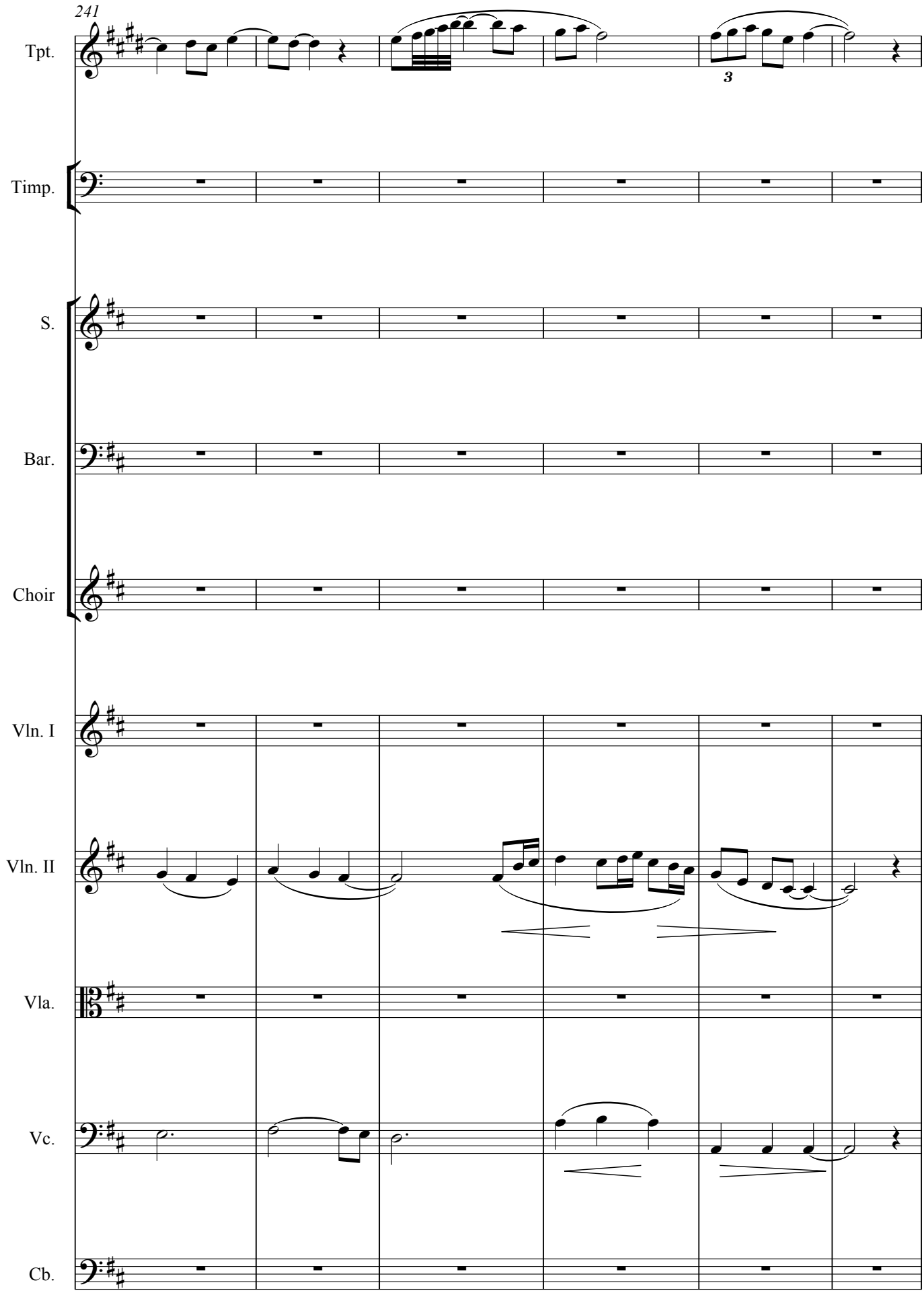
241
Tpt.
3
Timp.
S.
Bar.
Choir
Vln. I
Vln. II
Vla.
Vc.
Cb.

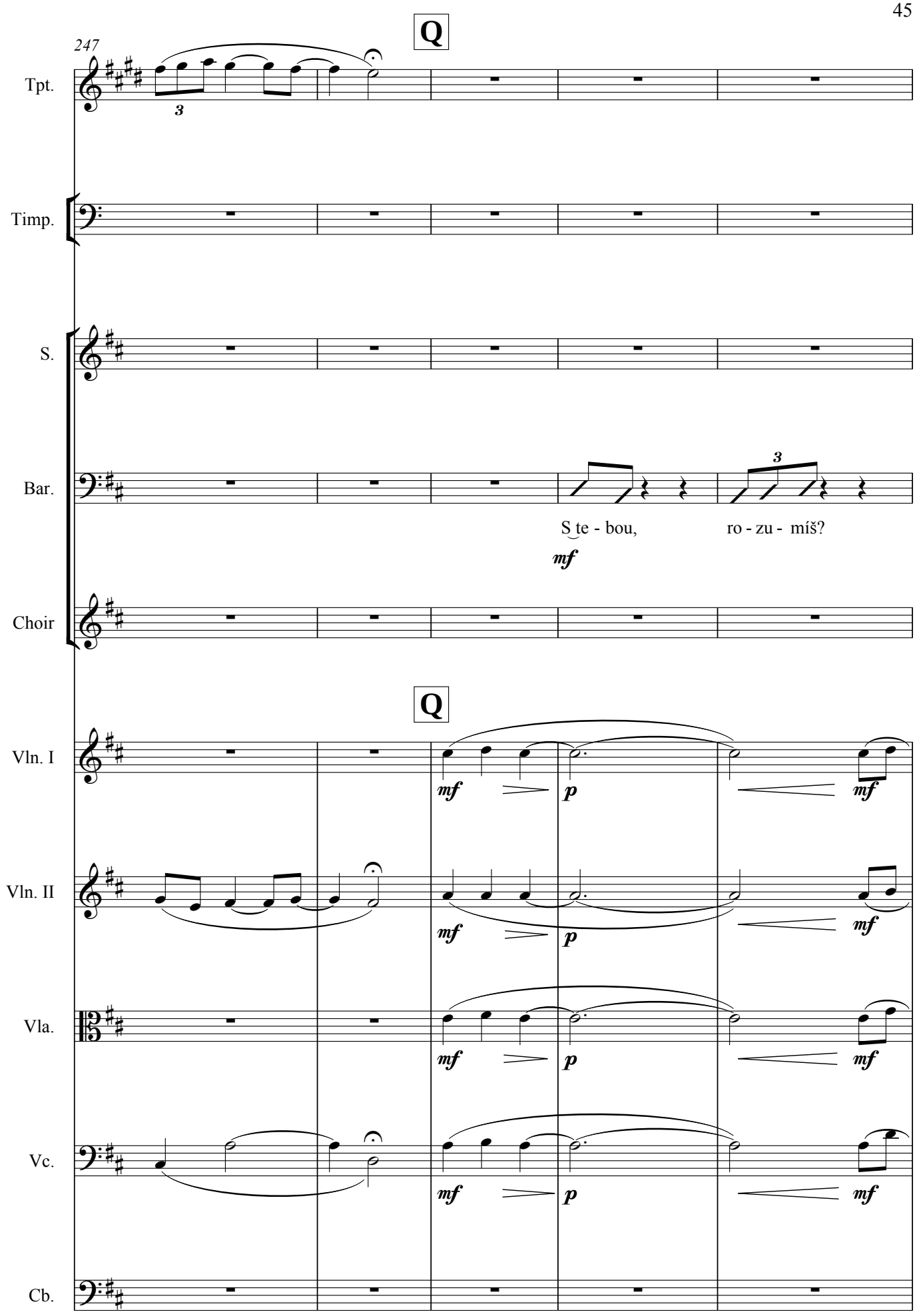
Q
247
Tpt.
Timp.
S.
Bar.
S te - bou,
ro - zu - míš?
mf
Choir
Q
Vln. I
Vln. II
Vla.
Vc.
Cb.
mf
p
mf

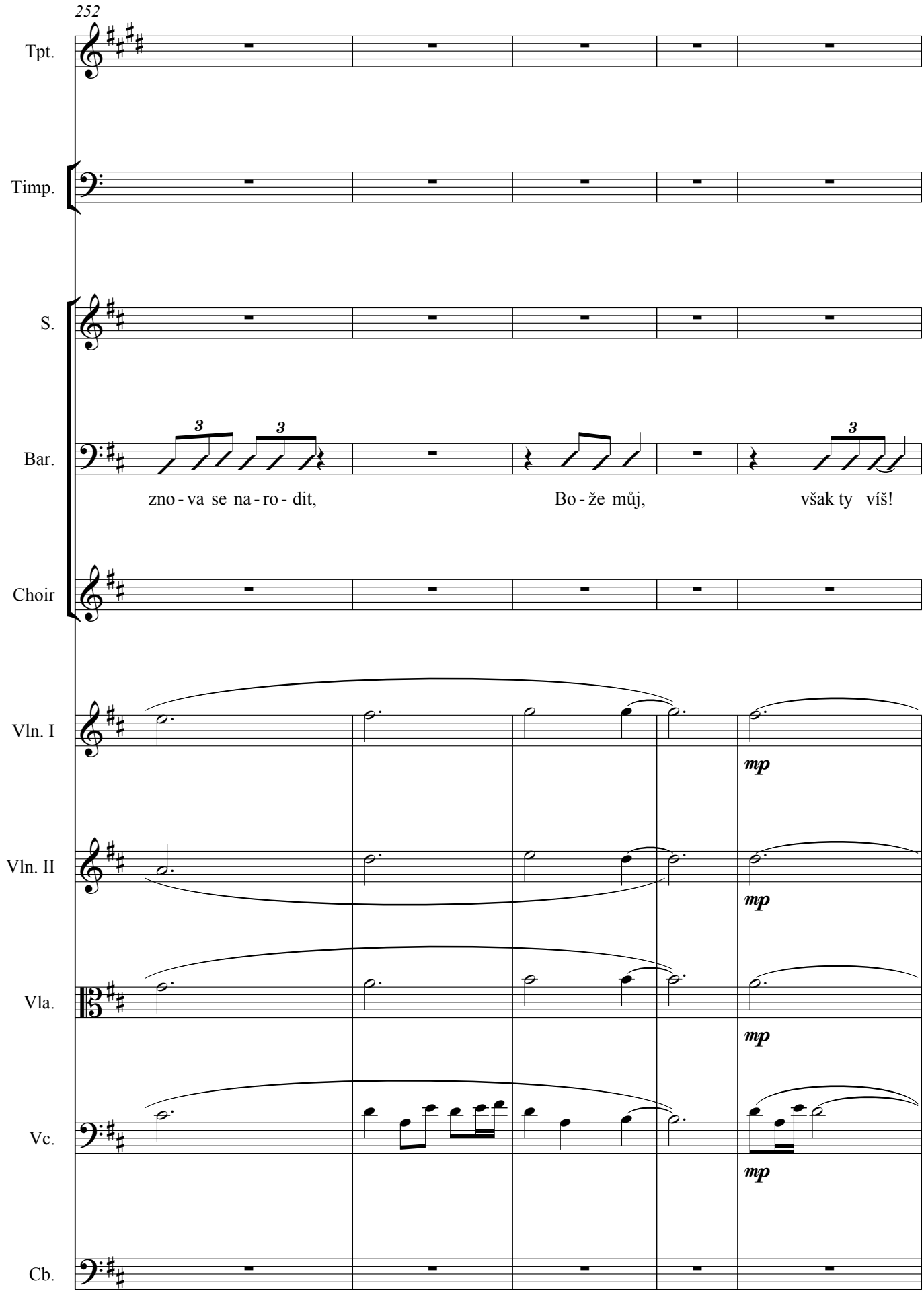
252
Tpt.
Timp.
S.
Bar.
zno - va se na - ro - dit,
Bo - že můj,
však ty víš!
Choir
Vln. I
mp
Vln. II
mp
Vla.
mp
Vc.
mp
Cb.

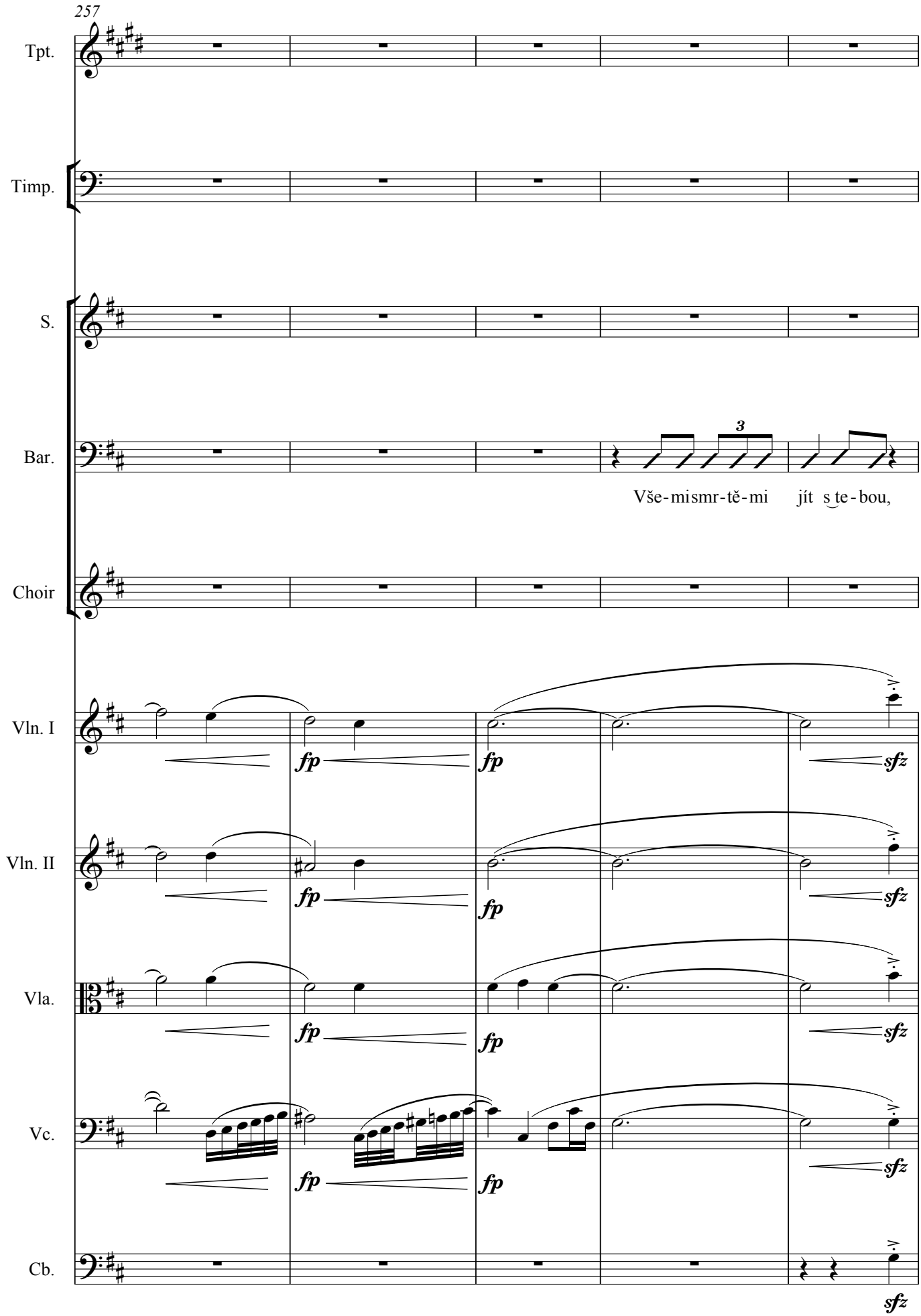
257
Tpt.
Timp.
S.
Bar.
3
Vše-mi smr-tě-mi jít s te-bou,
Choir
Vln. I
Vln. II
Vla.
Vc.
Cb.
fp
sfz

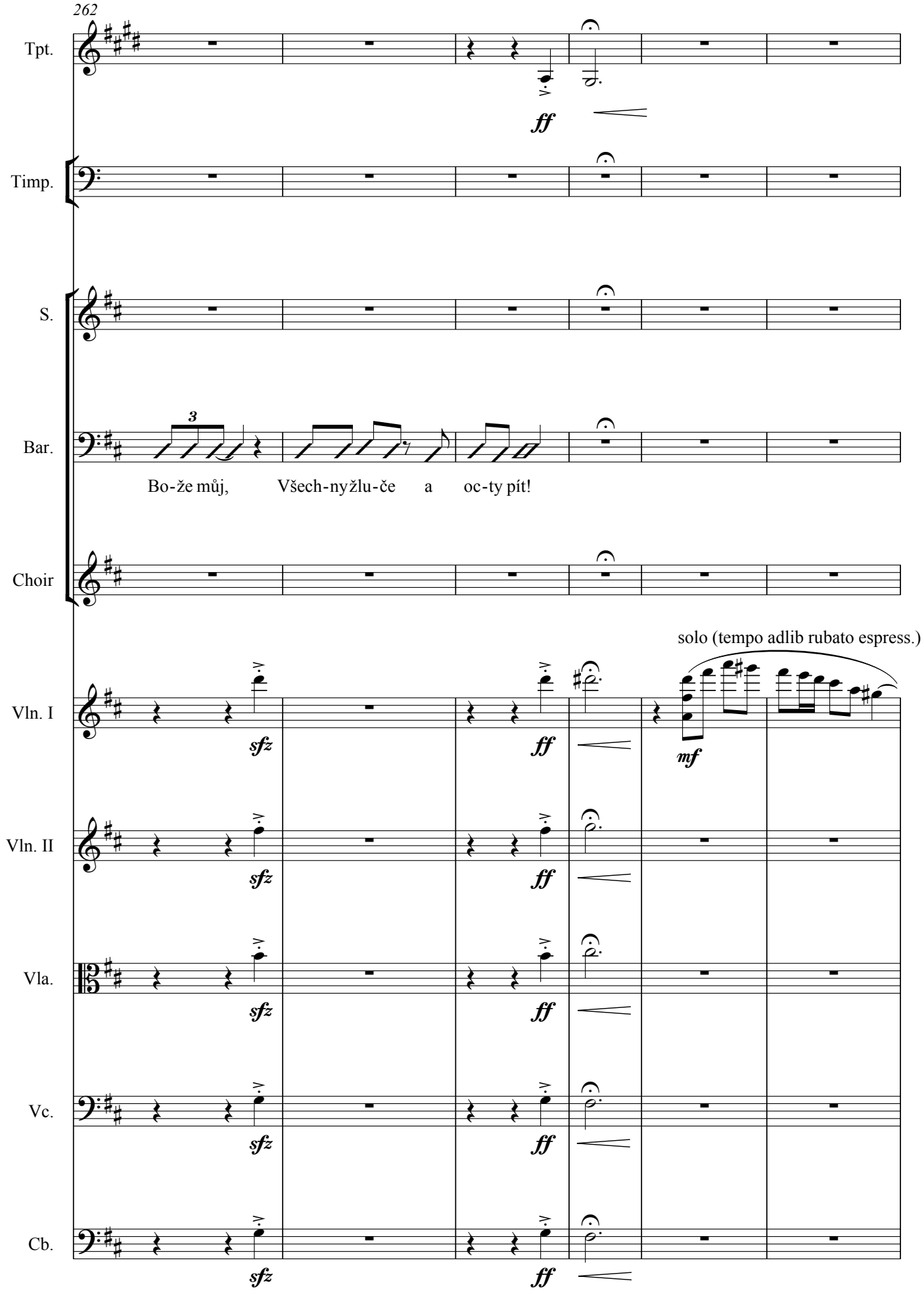
262
Tpt.
ff
Timp.
S.
Bar.
3
Bo-že můj, Všech-nyžlu-če a oc-ty pít!
Choir
solo (tempo adlib rubato espress.)
Vln. I
sfz
ff
mf
Vln. II
Vla.
Vc.
Cb.

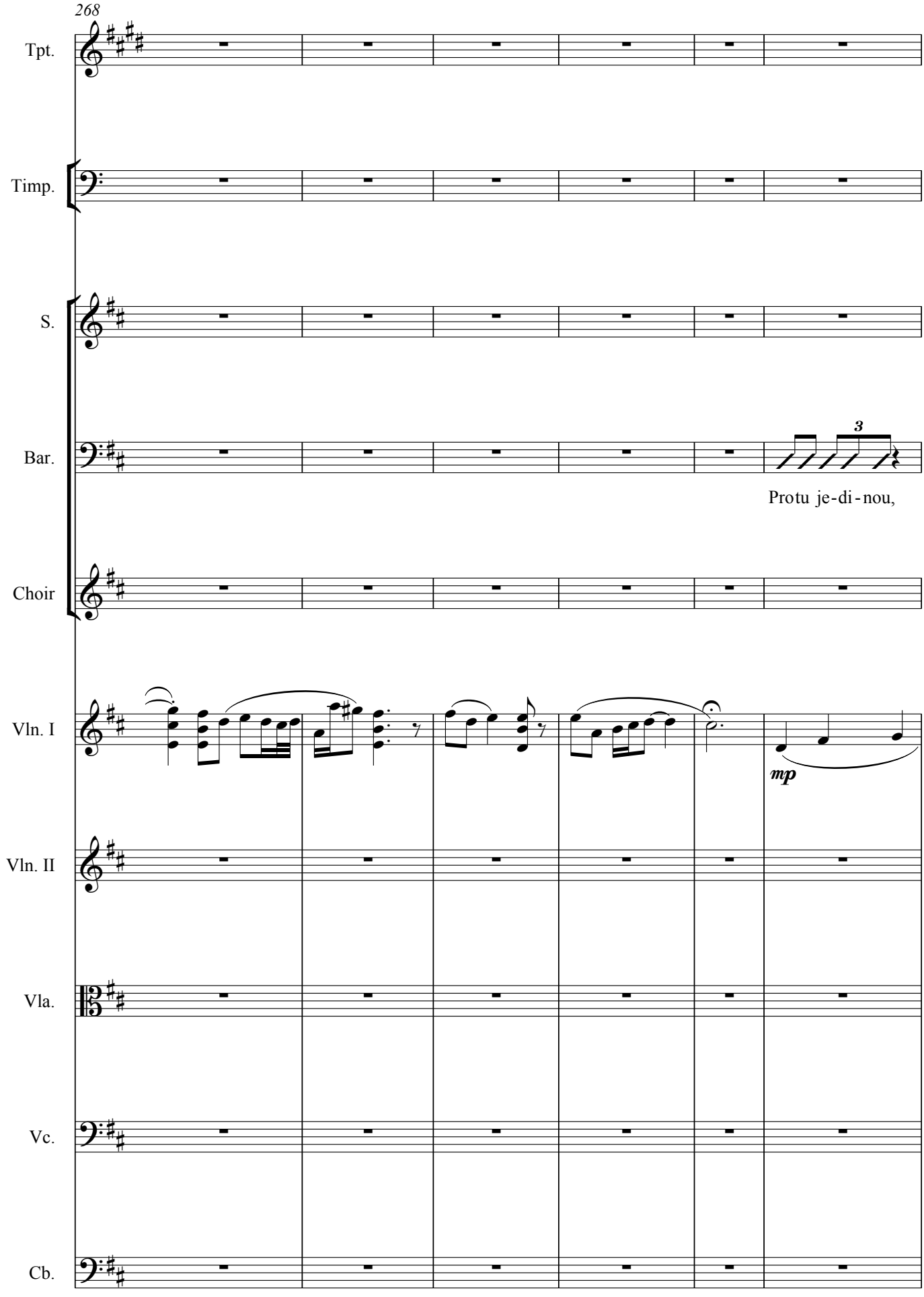
268
Tpt.
Timp.
S.
Bar.
3
Protu je-di-nou,
Choir
Vln. I
mp
Vln. II
Vla.
Vc.
Cb.

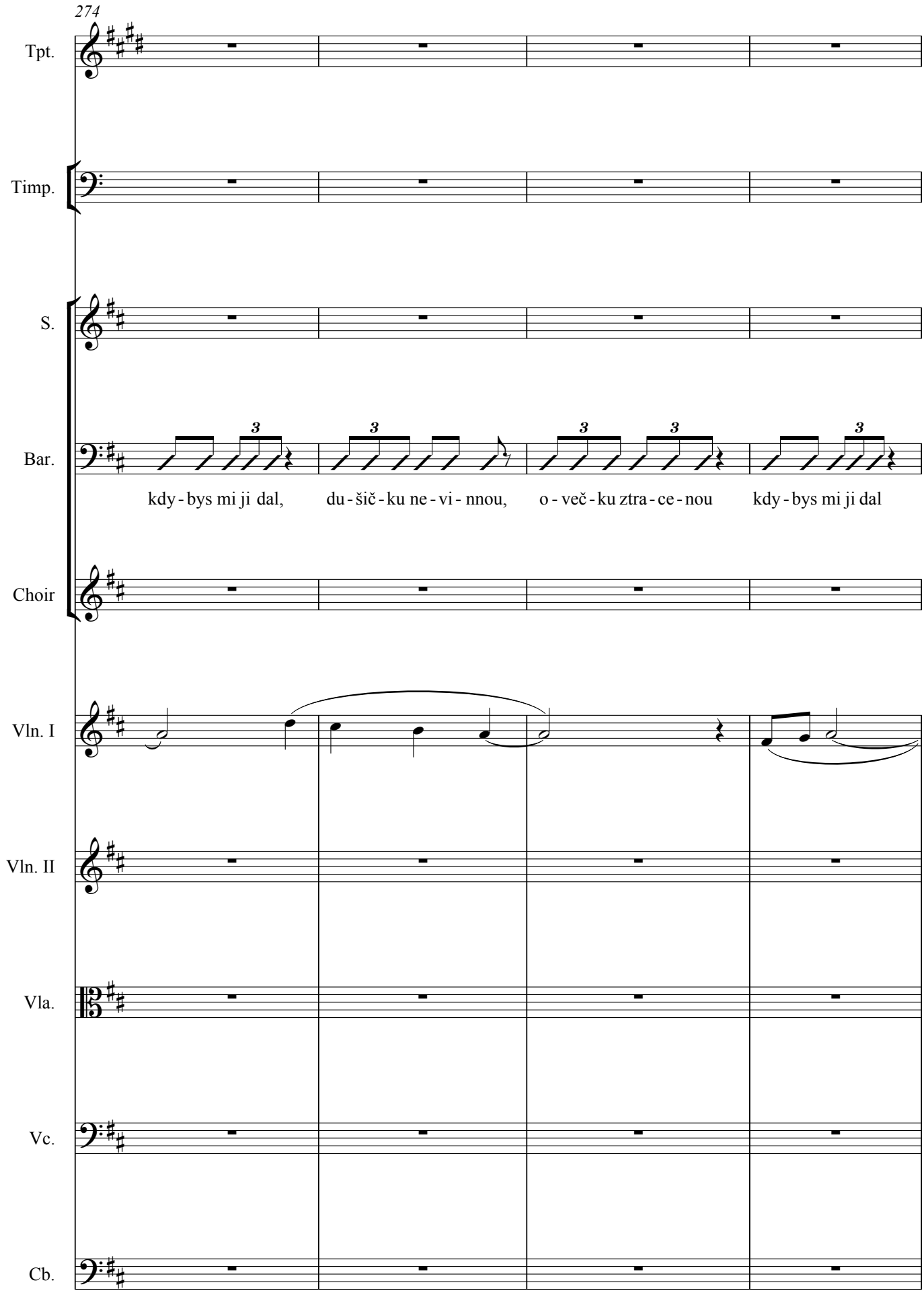
274
Tpt.
Timp.
S.
Bar.
kdy - bys mi ji dal,
du - šič - ku ne - vi - nnou,
o - več - ku ztra - ce - nou
kdy - bys mi ji dal
Choir
Vln. I
Vln. II
Vla.
Vc.
Cb.

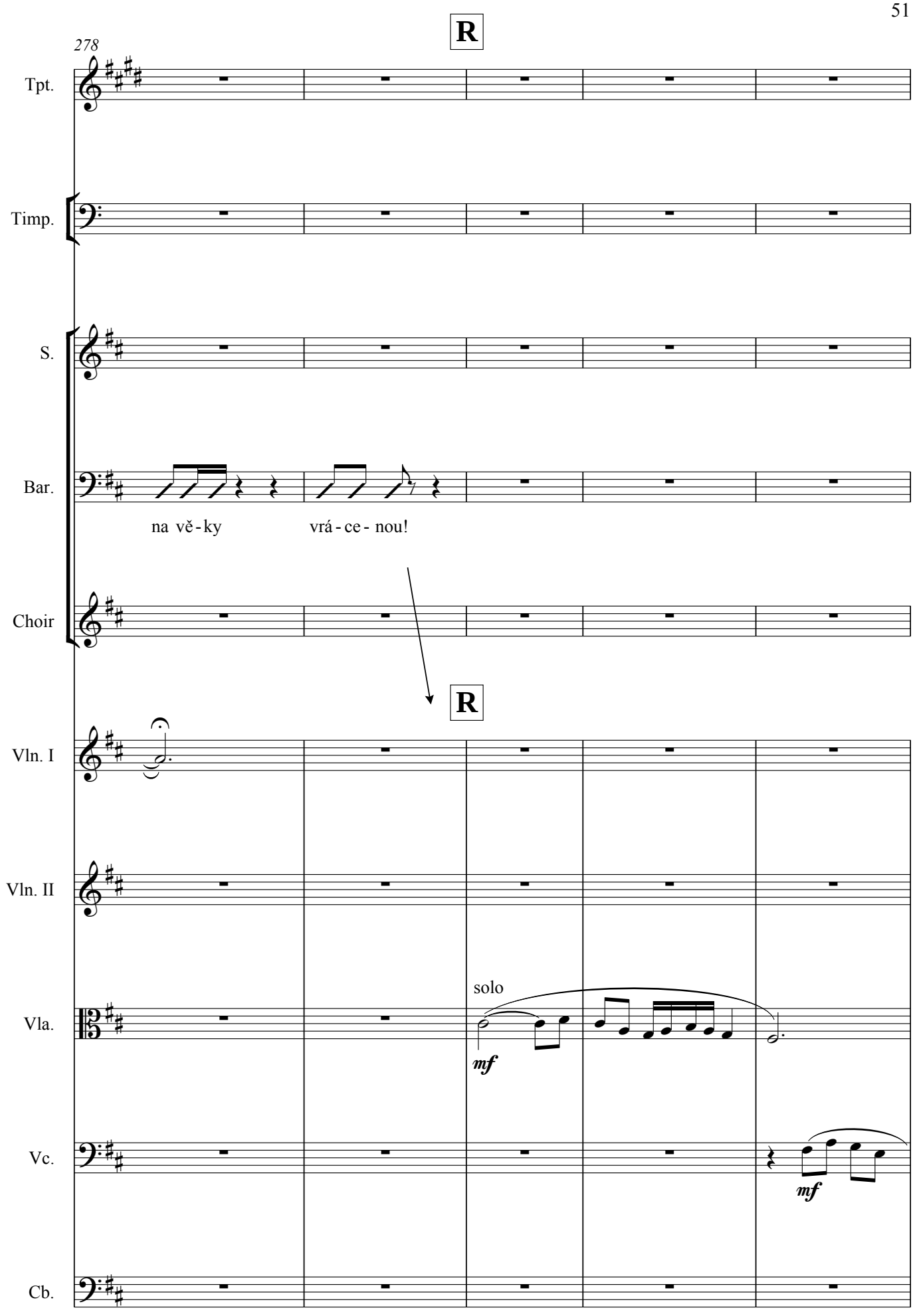
R
278
Tpt.
Timp.
S.
Bar.
na vě - ky
vrá - ce - nou!
Choir
R
Vln. I
Vln. II
Vla.
solo
mf
Vc.
mf
Cb.

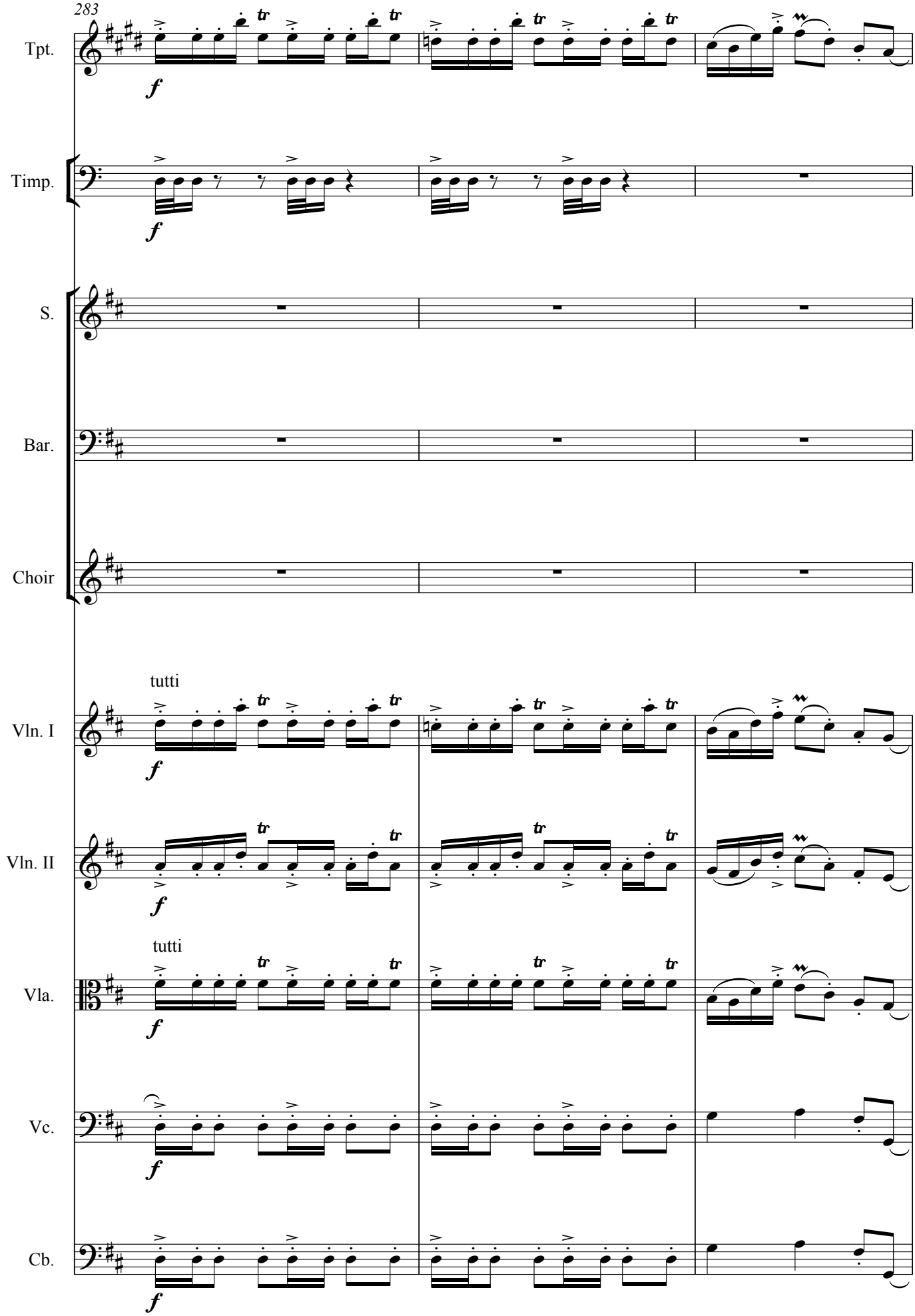
283
Tpt.
Timp.
S.
Bar.
Choir
tutti
Vln. I
Vln. II
tutti
Vla.
Vc.
Cb.

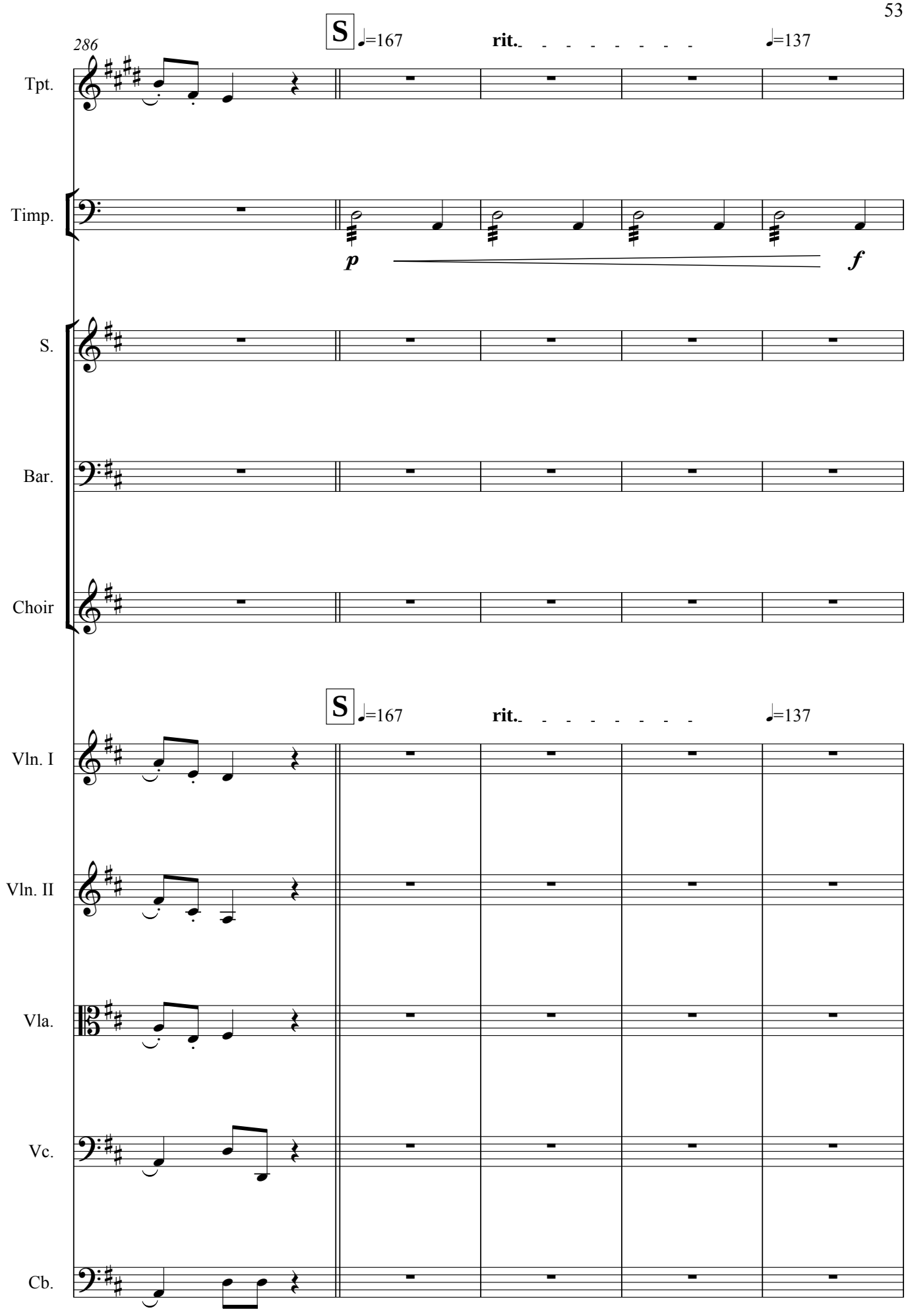
286
S
♩=167
rit.
♩=137
Tpt.
Timp.
p
f
S.
Bar.
Choir
S
♩=167
rit.
♩=137
Vln. I
Vln. II
Vla.
Vc.
Cb.

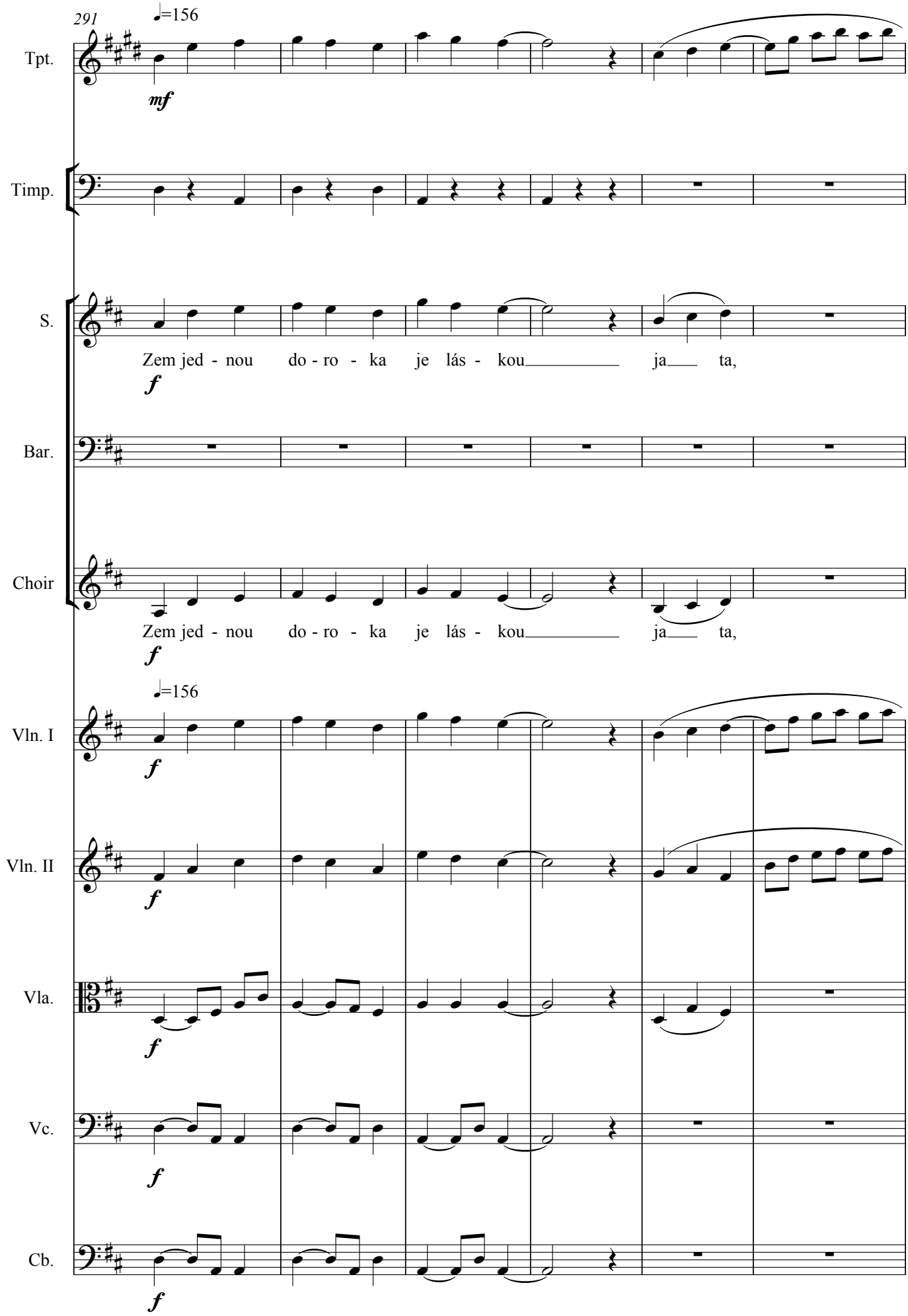
291
♩=156
Tpt.
mf
Timp.
S.
Zem jed - nou do - ro - ka je lás - kou ja ta,
f
Bar.
Choir
Zem jed - nou do - ro - ka je lás - kou ja ta,
f
♩=156
Vln. I
f
Vln. II
f
Vla.
f
Vc.
f
Cb.
f

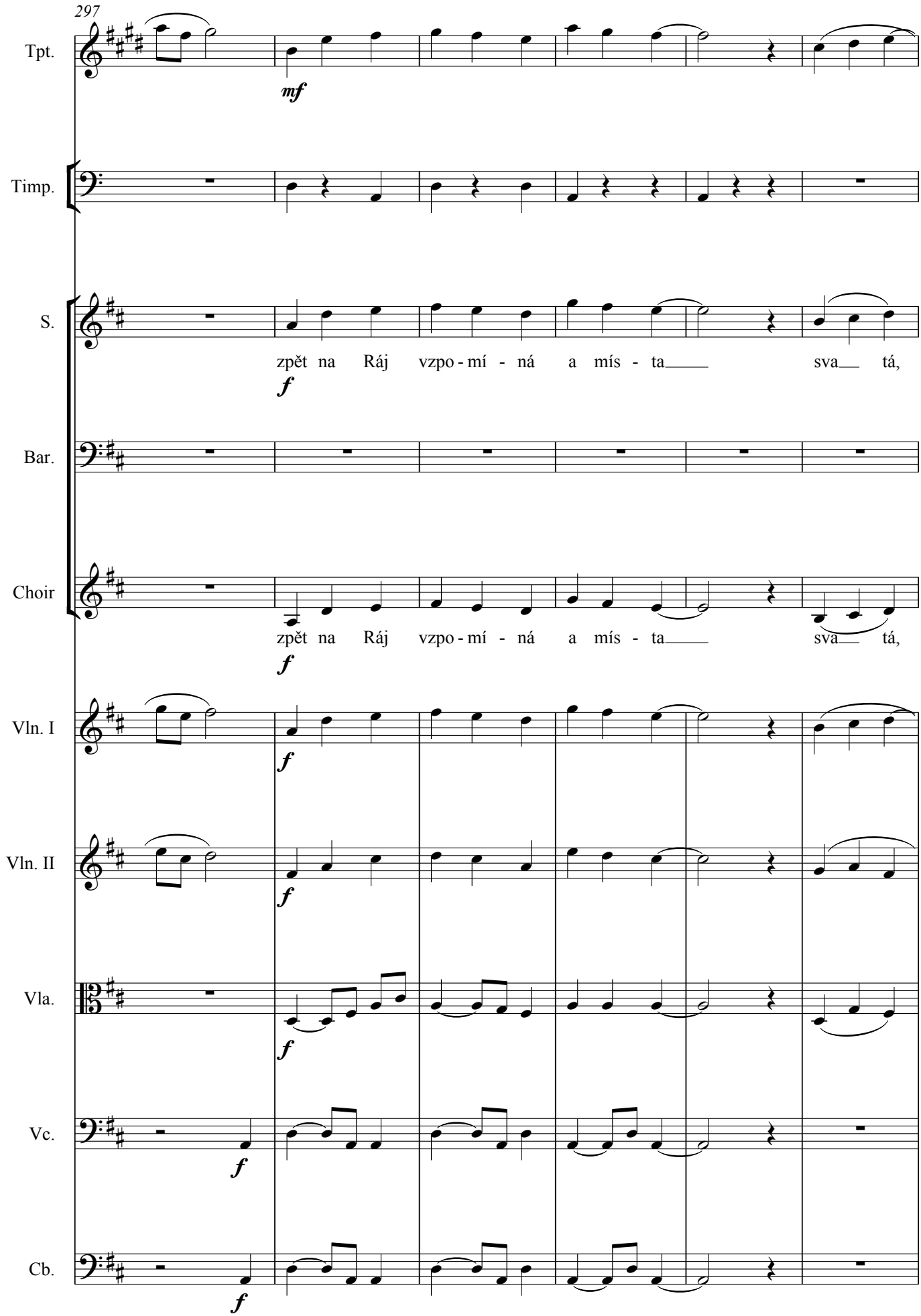
297
Tpt.
mf
Timp.
S.
zpět na Ráj vzpo - mí - ná a mís - ta sva tá,
f
Bar.
Choir
zpět na Ráj vzpo - mí - ná a mís - ta sva tá,
f
Vln. I
f
Vln. II
f
Vla.
f
Vc.
f
Cb.
f

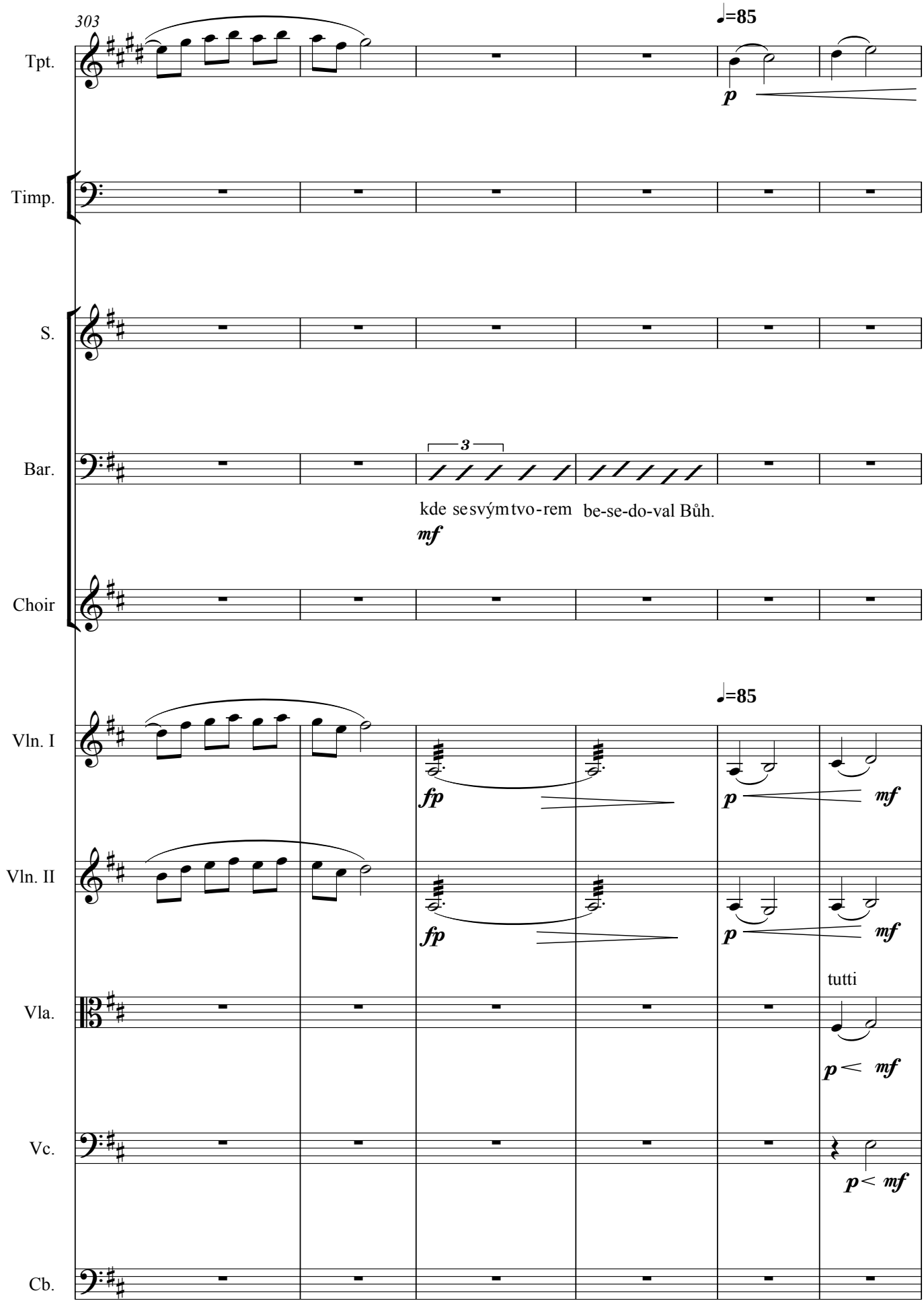
303
♩=85
Tpt.
p
Timp.
S.
Bar.
3
kde se svým tvo-rem be-se-do-val Bůh.
mf
Choir
♩=85
Vln. I
fp
p
mf
Vln. II
fp
p
mf
tutti
Vla.
p < mf
Vc.
p < mf
Cb.

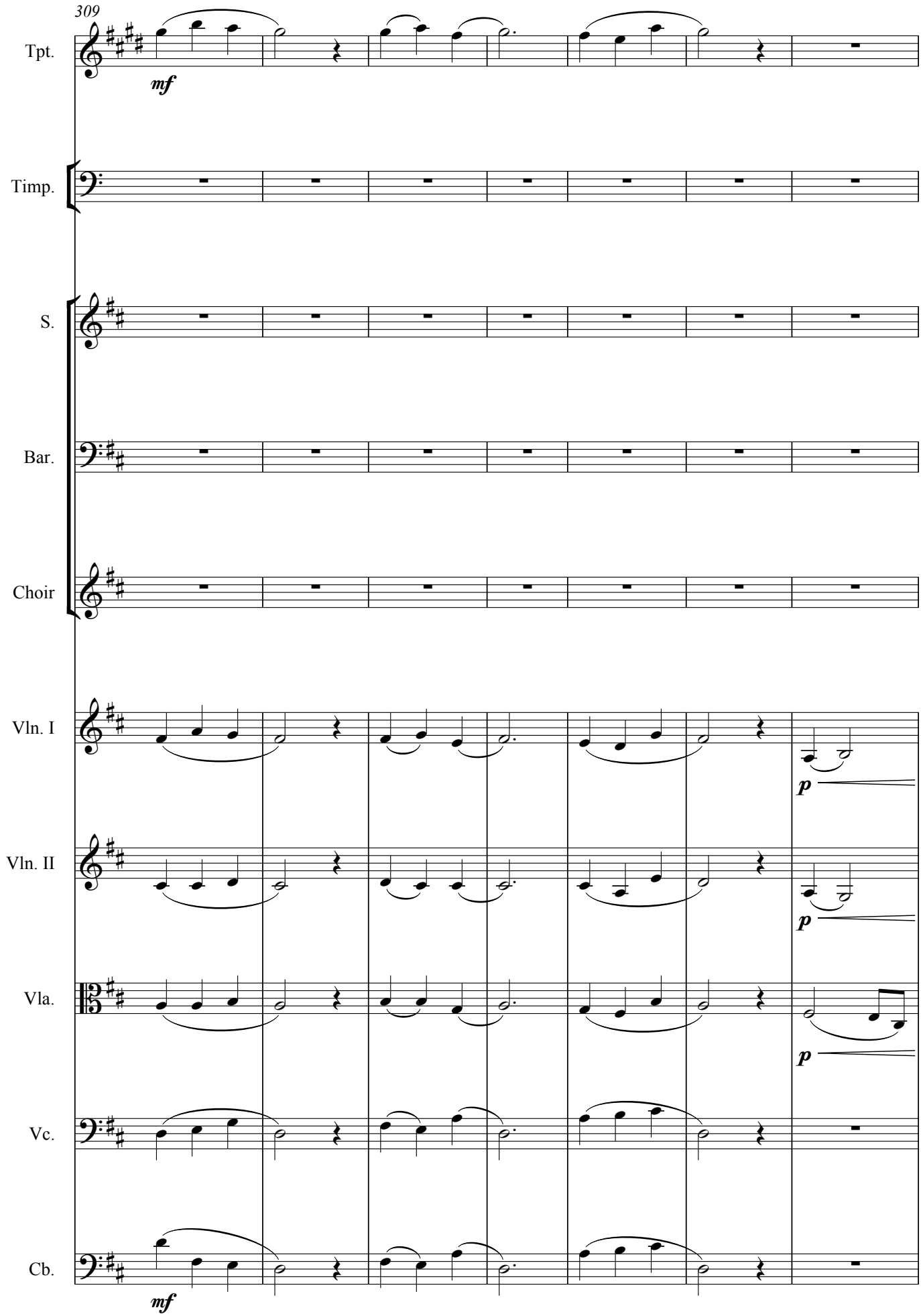
309
Tpt.
mf
Timp.
S.
Bar.
Choir
Vln. I
p
Vln. II
p
Vla.
p
Vc.
Cb.
mf

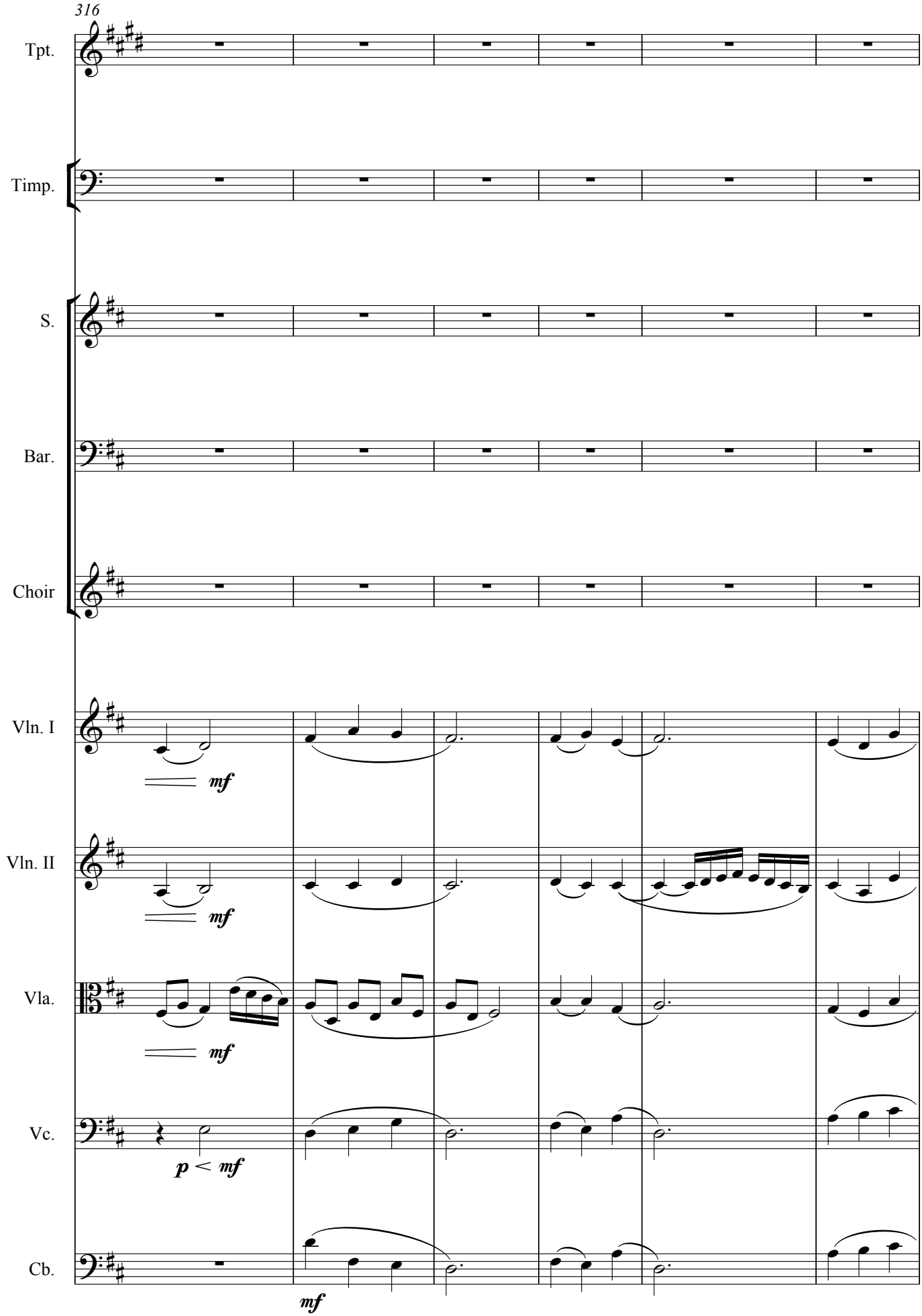
316
Tpt.
Timp.
S.
Bar.
Choir
Vln. I
mf
Vln. II
mf
Vla.
mf
Vc.
p < mf
Cb.
mf

322

T ♩=137 **Solenne**

Tpt. *mf*

Timp. *p* *f*

S. Ten čas je dnes je ti - cho! nap - ni sluch: *f*

Bar.

Choir Ten čas je dnes je ti - cho! nap - ni sluch: *f*

T ♩=137 **Solenne**

Vln. I *f*

Vln. II *f*

Vla. *f*

Vc. *f*

Cb. *f*

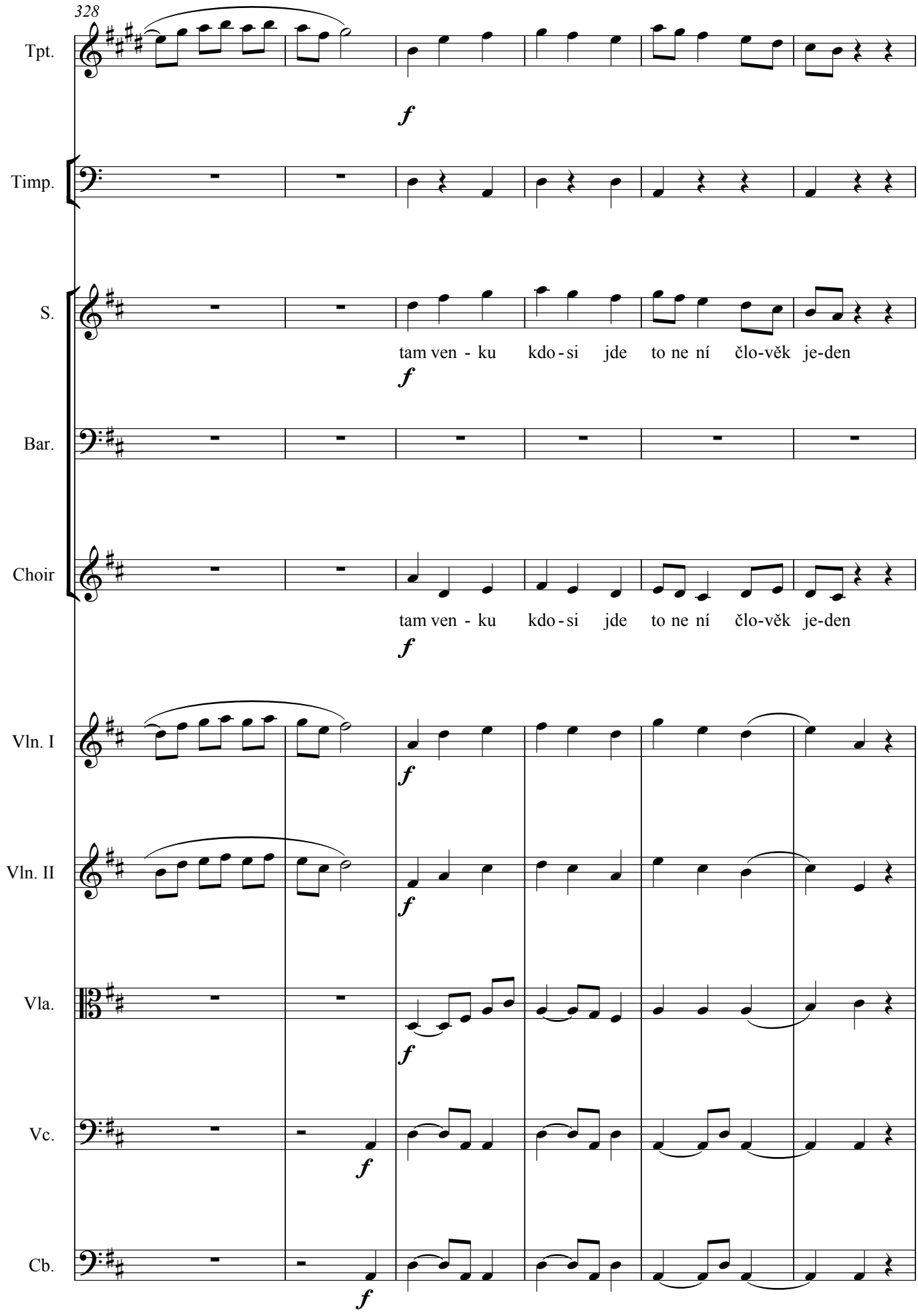
328
Tpt.
Timp.
S.
tam ven - ku kdo - si jde to ne ní člo-věk je-den
Bar.
Choir
tam ven - ku kdo - si jde to ne ní člo-věk je-den
Vln. I
Vln. II
Vla.
Vc.
Cb.

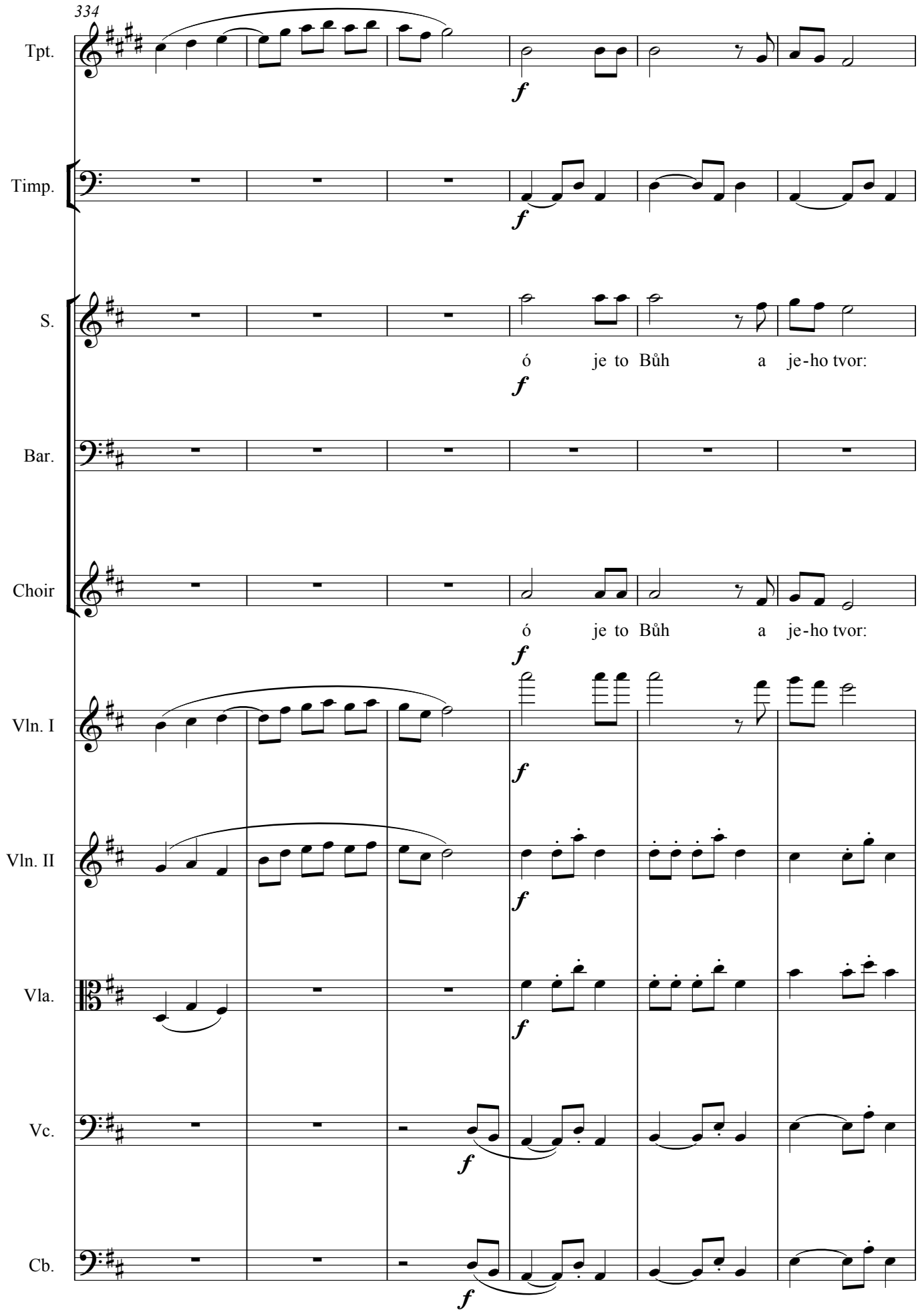
334
Tpt.
Timp.
S.
ó je to Bůh a je-ho tvor:
Bar.
Choir
ó je to Bůh a je-ho tvor:
Vln. I
Vln. II
Vla.
Vc.
Cb.
f

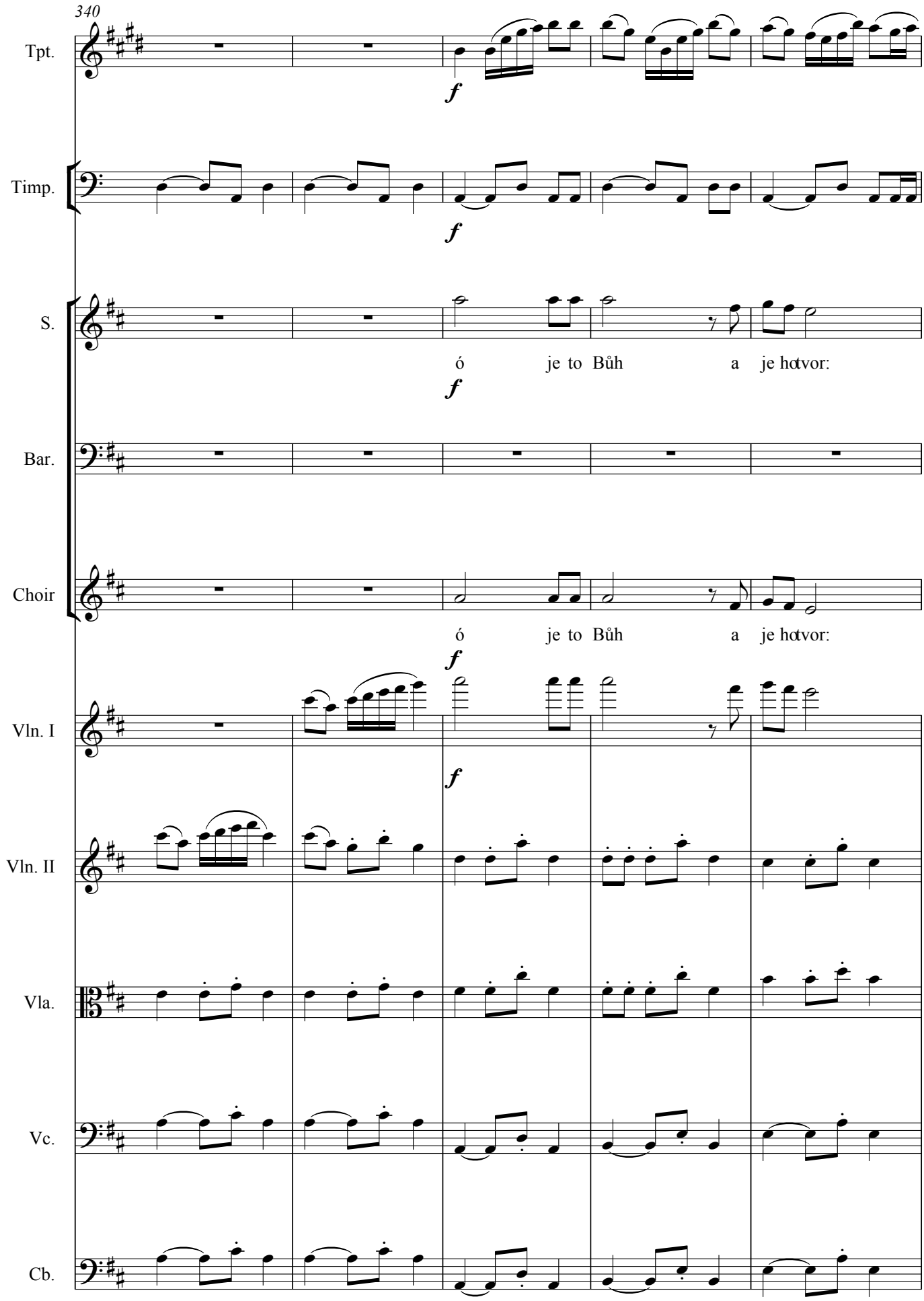
340
Tpt.
Timp.
S.
ó je to Bůh a je hotvor:
Bar.
Choir
ó je to Bůh a je hotvor:
Vln. I
Vln. II
Vla.
Vc.
Cb.

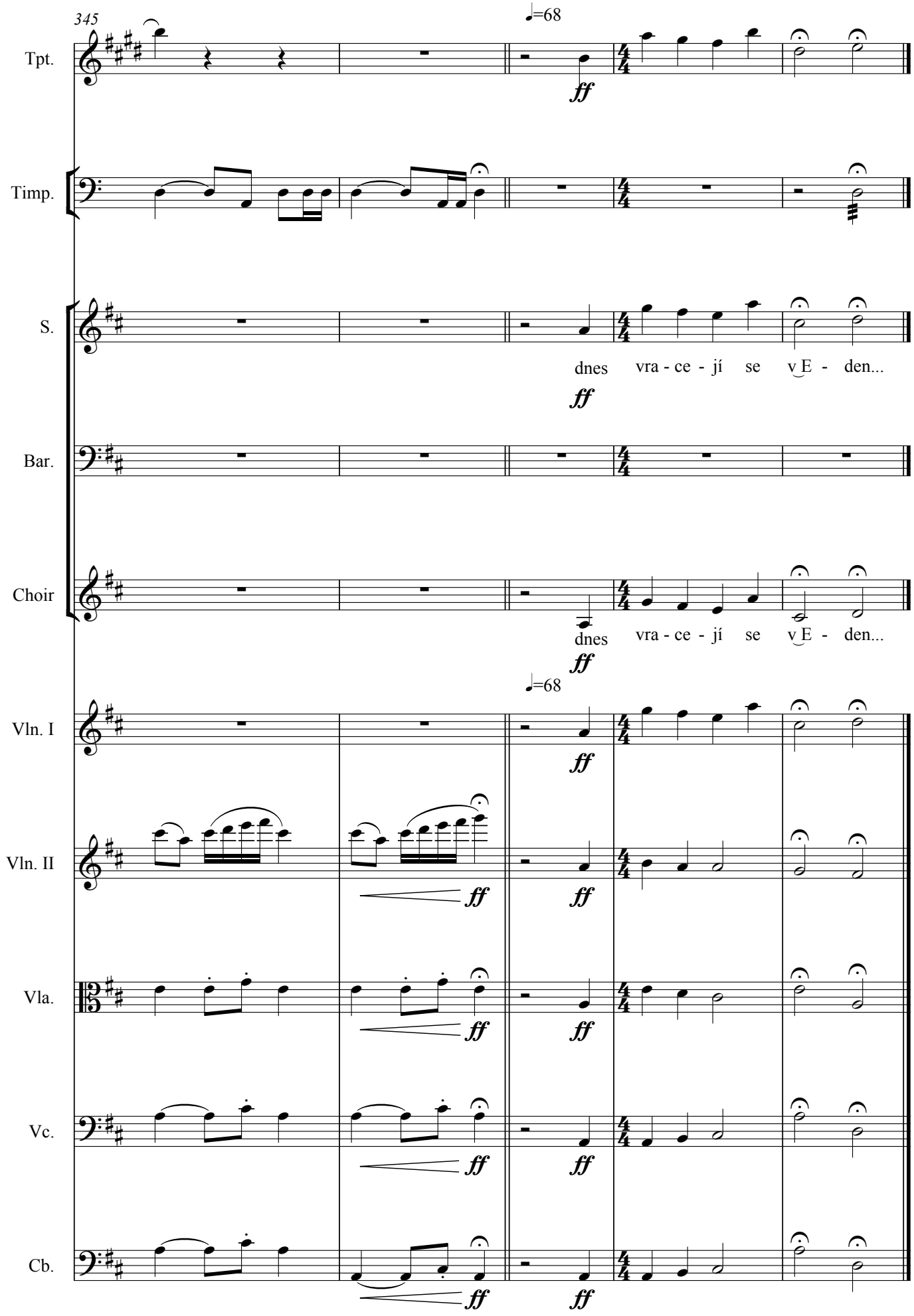
345
♩=68
Tpt.
Timp.
S.
dnes vra - ce - jí se v E - den...
Bar.
Choir
dnes vra - ce - jí se v E - den...
♩=68
Vln. I
Vln. II
Vla.
Vc.
Cb.
ff